

**BW**  
BALDWIN  
WALLACE  
UNIVERSITY

IMPACT REPORT 2017-18





Fall 2018

Dear BW community,

One of my favorite tasks in my role as BW's president is sharing campus news and stories with our wider community of alumni and friends. At the same time, I am always eager to hear your BW stories, to know what you cherish from your time on campus and what you hope for students today and in the future.

Among the extraordinary happenings in the past year, we welcomed Dr. Helen Muga, director of our new engineering program. Dr. Muga hails from Papua, New Guinea, and brings a wealth of experience, skill and scholarship in engineering studies. While we know students and their parents are eager to see this exciting new program blossom on campus, the true audience for Dr. Muga's work and the value she brings is to the businesses in Northeast Ohio and beyond who will employ our graduates. For them, we hire the most talented faculty, construct state-of-the-art buildings and design programs that prepare students for the careers of the future. When employers say, "BW, give us your grads," we do so knowing that their four years on campus have nurtured, stretched and primed them to impact the workforce, becoming contributing citizens in pursuit of professional excellence.

As all of us who love BW know, the true value of a BW education cannot be measured – it is found in the fabric of our community and the relationships that bind us. While we report the number of freshmen who enter each fall and graduates who receive diplomas each year, we live our mission for each one of our students in the four years in between. Through our rigorous academic programs and our supportive faculty and staff, we enhance our students' growth. Along the way, we show them that they can make a difference and encourage them to become the best they can be, as students and people of the world.

You make living our mission possible. Whether providing financial support to a young engineering student, contributing to a building that will house cutting-edge classrooms, or fostering new research opportunities, your gifts turn aspirations into an extraordinary reality. And for that, we thank you.

All good wishes,

Robert C. Helmer, President







# 2017-2018: A YEAR IN REVIEW...

# opportunities made possible by your generous support

## ENGINEERING PROGRAM LAUNCH

BW's Bachelor of Science engineering program is a broad-based study that combines the rigor of engineering, science, mathematics and computing with the communication and creative problem-solving skills of a liberal arts-focused education. The program prepares students for careers in engineering through:

**Real-world, hands-on experiences**— from freshman to senior year, students work with industry partners starting as early as sophomore year.

**Global experience**—international travel to countries such as Belize or Panama provides a global perspective of engineering design for community projects in sanitation, solar energy or infrastructure.

**Business and entrepreneurship components**—students learn not only how to design a product, but how to market and sell it as well. The engineering product design and entrepreneurship course teaches how to invent and innovate, and uses the latest manufacturing technology like 3-D printing for prototyping.

**Professional development**—students gain exposure to the engineering profession through coursework, internships, industry-driven projects, speakers and a mentorship program.



"Engineering is a hard but rewarding discipline," said Dr. Helen Muga, director of BW's engineering program. "To succeed in the field, one has to be willing to work hard and be a problem-solver. We prepare our students with the depth they need to succeed as engineers and the breadth to be able to work across all fields," she continued. "Our liberal arts core enables our students to be creative and innovative in their solutions and to tackle big problems."

Engineering students are eligible to receive several endowed scholarships, including the Krejsa Family Scholarship, the Ward and Miriam Jones Scholarship, the David Malicky, Ph.D. Memorial Scholarship, and the Kent and Shirley Williams Engineering Scholarship.

## WOMEN FOR BW CELEBRATES INAUGURAL YEAR

In October 2017, Women for BW celebrated the power of women's philanthropy to provide support for the university. Building on the legacy established by the nearly century-old BW Women's Club, the group strengthens the course of women's philanthropy through programming, engagement, and collective giving. Members benefit from three areas: the Giving Circle, programming, and student and peer networking. Giving together, members create a significant impact as they create opportunities for future generations of BW students.



In the first year, over 35 women joined in the Giving Circle, which provides awards for students, faculty and staff. In fall 2018, the first recipients were selected and nearly \$20,000 was distributed to fund academic enrichment opportunities and special projects. Programming and networking events are open to all women in the community. To learn more visit: [bw.edu/women-for-bw](http://bw.edu/women-for-bw).

## DR. SANJAY GUPTA



The School of Business Leadership Lecture Series, made possible by trustee Stephen Boesel '68, sponsored a visit from Dr. Sanjay Gupta, CNN's award-winning chief medical correspondent. Offering his unique perspective on the

economic sector driving 18% of the U.S. economy, Gupta addressed how the business of healthcare affects our health, physically, financially, personally and nationally. In addition to working as an Emmy award-winning journalist, he is a practicing neurosurgeon, teacher and author who has helped inform health policy as a White House Fellow.

## ANYTHING GOES

BW's Department of Theatre and Dance and Conservatory of Music's Music Theatre program produced a mainstage production of *Anything Goes* in November 2017. With double-cast leads, the Cole Porter musical described as a "hilarious shipboard romp," featured comedy, rousing tap dancing numbers, and incredible solo and group performances from music theatre, dance and theatre students. "Anything Goes demonstrated the depth of dance talent at BW – never before have we had such involved and demanding tap performances in a show," said Associate Professor Greg Daniels.

In recent accolades from *OnStage* magazine, BW's Music Theatre program was ranked #1 in the nation. The publication credited the program's annual New York Showcase with locating an agent for every music theatre graduate over the past ten years. With support from BW alumna and trustee Beth Swailes '65, who established the Music Theatre Showcase Endowment, this highly successful career launch takes place each spring for graduating seniors.

## BROWN & GOLD CLUB LAUNCHES IN SUPPORT OF BW ATHLETICS



With the leadership of dedicated alumni volunteers, BW launched the Brown & Gold Club. The group unites all BW athletics alumni – from all sports, all years, men and women – with the goal of raising funds to advance a championship athletics culture.

In creating opportunities for alumni and friends to stay engaged with the university and connected with each other, the Club also honors the legacy of BW athletics and a shared experience.

"As former student-athletes, we have the opportunity to support the success of current Yellow Jackets and can help make an impact for the future of the programs by providing not only funding, but overall support," said Julie Work '98, a Brown & Gold Club vice president. "If we can get alumni engaged more often, we can build a great network as these student-athletes graduate and re-engage on a different level with the university."

In its first year, the group preserved the long-running, popular Reverse Raffle fundraiser, bringing the event back to campus for the first time in over a decade where over 140 guests helped to raise nearly \$12,000 for BW athletics. Through new initiatives, including a regular newsletter and team reunions, the club looks to engage alumni of all decades, near and far, building relationships and funding over \$11,000 for weight room equipment and items for women's basketball and softball in the group's first year.

## BW STUDENTS GO GLOBAL

BW's Study Abroad program made a commitment to double the percentage of students studying abroad when it became a new member of the Generation Study Abroad coalition in 2014. At the time, the target date was 2019. Not only did BW meet and exceed this goal, it did so two years early. By August 2017, roughly one-third of BW's full-time students participated in an academic experience abroad during their college career.

Program Director Christie Shrefler attributes the extraordinary growth to an initiative that doubled the number of BW faculty-led experiences and represented a "more diverse group of faculty, disciplines and locations." In May 2018 alone, more than 100 BW students studied abroad as part of faculty-led experiences on four continents. Faculty-led experiences in May included the Discovering China program, Discover the Dominican Republic, Coaching or Teaching in Ireland, the Seminar in Germany program, and a Master's in Speech-Language Pathology program in Zambia.

Participation continues to grow, thanks to the generous support of alumni and donors – last year over \$135,000 was awarded in study abroad scholarships and grants. Endowed scholarships supporting students studying abroad include the Brooks Family Study Abroad Endowment, the Ted Harakas Humanities Scholarship, the Dr. Lucille E. Mercer Scholarship, the Stine Study Abroad Scholarship, the Andrew and Susan Talton Study Abroad Scholarship, and the Edward Cramer and Diane Fletcher White Family Scholarship.

## BASEBALL COACH CELEBRATES 200<sup>TH</sup> CAREER VICTORY

In April, baseball Head Coach Brian Harrison recorded his 200<sup>th</sup> career victory as the Yellow Jackets swept Capital University in an Ohio Athletic Conference doubleheader at Fisher Field. The victory topped off an especially successful year for the team, who compiled a school single-season record 33 victories with a 33-14 overall record, and earned the 2018 Ohio Athletic Conference Tournament title and a berth in the NCAA Division III National Tournament.

In addition, nine BW baseball student-athletes were selected to the 2018 Academic All-Ohio Athletic Conference team, and six were selected to the 2018 All-Ohio Athletic Conference team.



"I am absolutely blessed to have this opportunity at this school, at a place that values the student-athlete and teaching kids how to win and be successful not only in baseball but in life," said Harrison. "And then, when you add the component of a great tradition of baseball success under Lars Wagner and Bob Fisher for more than 60 years, you have a winning combination."

BW's baseball field was renamed Fisher Field in April 2016 after the legendary Yellow Jacket baseball coach. Former student-athletes and friends of the university honored his contributions by raising funds for new synthetic turf on the infield. A second phase of fundraising led to improvements to the outfield.

## FACULTY-STUDENT RESEARCH

BW's new psychology lab uses an electroencephalogram (EEG) to help students understand the location and magnitude of brain activity involved in specific cognitive functions, such as comprehending written text.

"Through hands-on training in human subject research, computer programming, EEG data collection and processing, statistical analysis and writing, students will gain skills that can give them an edge when applying for graduate school and seeking careers," said lab director Dr. Patrick Ledwidge.

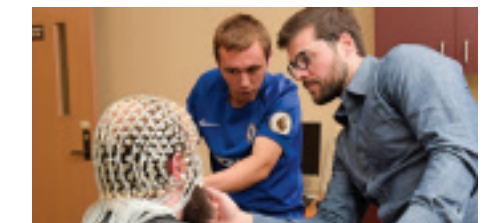

He anticipates opportunities for collaboration with neuroscience and communication sciences and disorders students and expanding his focus to include research on aphasia, a disorder resulting from the damage or injury to the parts of the brain controlling language, and concussion.

Opportunities for students to pursue faculty-student research are plentiful across campus. In summer 2018, 10 students pursued a research or creative project of their own design under the supervision of a faculty mentor through BW's living-learning Summer Scholars Program.

Their projects included composing a 10-minute orchestral piece, the effects of health on labor market outcomes, physical therapy for cerebral palsy patients, learning and memory, neurobiological and behavioral models of Alzheimer disease, physical therapy for female athletes, cultural influences on African-American women's help-seeking attitudes, and women's literature of BW's Riemenschneider Bach Institute, to name a few.

BW's Summer Scholars Program is supported by the Joyce Evans Schanz Summer Scholars Endowment, which provides stipends for participating students and faculty over the 10-week period.



# The David & Frances Brain Center for Community Outreach

## A Gift for Student Leadership Enables Service & Personal Growth



Nearly 20 years ago, David & Frances Brain made a significant gift to Baldwin Wallace to infuse leadership development into campus programs. Their generosity and vision led to new courses, initiatives and opportunities designed to help students understand the importance and responsibility of using positions of leadership to enrich the lives of others.

In 2016, BW's Office of Community Outreach was renamed the David & Frances Brain Center for Community Engagement in recognition of their contributions, strengthening and expanding an already strong program with a 30-year history of student volunteerism and community service.

More recently, in 2012, BW was the generous recipient of a gift from the Richard Desich family, creating a scholarship fund to support community-service minded students.

In 2018-2019, 12 deserving students, recognized for their work in the Brain Center, are receiving the Desich Family Community Impact Scholarship.

*Christy Walkuski is the director of the David & Frances Brain Center for Community Engagement.*

**I want to share with you some stories that bring to life the BW mission of developing “contributing and compassionate citizens.”**



My own BW journey began in the year 2000 when I started here as a freshman, bound and determined to be a high school English teacher. Over my four incredible years, it was programs like the ones we are about to share with you that transformed my world, opened my heart and lit a fire within me that continues to be fueled by this work today. I was so changed by the service and leadership experiences I had at BW that I changed my whole career path to pursue a career that would provide future students with these same life-changing opportunities. It was exactly 10 years after my BW graduation that I returned in this role as director of the Brain Center for Community Engagement.

At the Brain Center, two things keep us centered: our steadfast commitment to meeting real needs in the community and our roots in student leadership. The Brains believed that it is the responsibility of all leaders to give of themselves to enhance their communities. Their noble contribution has enabled BW to provide opportunities for students to develop their leadership capacities and civic understanding and to serve the broader community.

### **Student Interest Develops Campus Kitchen**

A terrific example of student leadership in action is our Campus Kitchen Project. In 2015 Kara Carpenter, a student leader, learned about the national program at a conference and was at my office door the following Monday morning to share her interest in bringing this program to BW.

The mission of the Campus Kitchen Project is to address two issues: to reduce food waste, and to address food insecurity in our local community by turning recovered food into healthy, nutritious meals.

Kara worked for nearly a year on contracts, partnership agreements and dining services planning to launch this



tremendous program. To date, in just two years, BW has served over 2,500 meals in the local community and recovered nearly 4,000 pounds of food that would have otherwise gone to waste.

### **Alternative Breaks Extend Reach**

One of BW's largest traditions of service is the Alternative Breaks Program. Through this program, BW students travel the country during school breaks to learn and serve in a new community. They tackle issues such as health disparities, disaster relief, hunger and homelessness.

We received news at the end of the summer that our Alternative Break Program is the recipient of huge national award — the Alternative Break Program of the Year for 2018! We have 18 Alternative Break trips scheduled for 2018-19, which will engage over 200 students in these social justice and service immersions.

### **Service Learning in the Classroom**

We also work with faculty to incorporate community engagement into the curriculum. We are on track to offer over 20 service-learning courses across nearly all academic schools this year.

One program that I want to highlight is the Jacket Philanthropy Program, or JPP. It is a one-of-a-kind philanthropy-based service-learning program that is developing a new generation of philanthropists.

When enrolled in one of our six JPP courses, students provide direct service to a local nonprofit organization and volunteer to learn about its programs and services. In addition to direct service experiences, students gain grant proposal writing skills and experience in the grant review process.

Students write a proposal to support the organization they have worked with that semester. They swap proposals and award funds through a completely student-led grant review process. Students have to make the really difficult decisions of who gets funded. Each class typically has about \$5,000 to award.

This year marks JPP's 10<sup>th</sup> anniversary. In those ten years, more than 600 students have taken a JPP course. We have awarded over \$150,000 and engaged more than 50 local nonprofit partners. In addition, students have provided more than 9,000 hours of volunteer service.

It is this double impact that makes the JPP program so special. It is a tremendous learning experience for our students. It has provided our nonprofit partners with increased capacity through students' volunteer time. The grants awarded through JPP have supported the expansion of programs, renovations to facilities and spaces, and have even led to alumni hired as interns or full-time employees by program partners.

The statistics are impressive, but it is the stories of change that this data cannot truly capture.

Living the mission here at BW through our day-to-day work is more than a data set of statistics and attendance records — it is *far more* than a number of volunteer hours. These community engagement programs are about CHANGE — this work changes students, it changes our classrooms, it changes our campus, and it ultimately can change communities.



# What can I do next?



Students get their hands dirty on a BW Alternative Winter Break trip to New Orleans working with Common Ground Relief.

## Starting Small, Growing in Influence



**Julie Robinson, associate director:** I have been involved with what is now the David & Frances Brain Center for Community Engagement for most of the past 20 years and have been witness to a great evolution. Perhaps my favorite part of the Brain Center story is how it started back in the 1980s as the Office

of Community Outreach with a small group of students concerned about our communities. These students wanted to move beyond talking about societal issues to taking action, which they did by establishing partnerships with community organizations and connecting BW students with volunteer opportunities. We have grown and changed tremendously since that time, from a student organization offering co-curricular service to a Center advancing the civic mission of BW.

## Leading to Combat Food Insecurity



**Wyndi Moore, student leader:** As a nontraditional student at Baldwin Wallace, it is easy to be cast aside as a non-contributing member on campus. As a Brain Center Leader, I have contributed to the fabric of BW.

I became the Beyond the Meals coordinator for the Campus Kitchen Project by first volunteering to serve meals at QuarryTown, an affordable housing complex for seniors in Berea. It was at this event that I recognized that this work brought me joy and a sense of purpose. It put me in direct contact with community partners like MetroHealth and with the residents at QuarryTown. We built a sustainable bridge to create one community, and it felt awesome.

During my second semester with the Campus Kitchen Project, I got a call from someone at my daughter's school telling me that they had found her unresponsive in her dorm room and were taking her to the hospital. She is alive and well today, but she was a diabetic, hungry and experiencing food insecurity. It was this experience that made me aware of college student food insecurity.

I had experienced food insecurity myself. One day, another BW student purchased food for me, and I asked myself, how many other students have experienced this while attending BW? How can we raise awareness about this issue?



As I shared this experience with Christy, she suggested that raising awareness about student hunger would make a great social change project, so I applied for the year-long Brain Fellowship and was accepted.

The Social Change Leadership Development process has stretched me and helped me understand my potential outside the classroom. Through our leadership discussions and community engagement, I've gained cross-cultural understanding, a consciousness of self and a team of peers, faculty and staff who I now call my BW family.

I was recently accepted into Cohort 12 of the Neighborhood Leadership Development Program. I am currently working on an article about my food insecurity project to submit to the Ohio Public Health Journal, and this summer, I was interviewed for a Cleveland food documentary. I was also one of 12 Ohio college student recipients of the 2018 Charles J. Ping Student Service awards.

We walk into the David & Frances Brain Center as students, but we leave as leaders.

## Service Trips Build Leadership Skills



**Peyton Flasco, student leader:** When I first came to BW, I thought I had it all figured out. I would play football and I would become a radio personality and call football games one day. Then I had to stop playing football for health reasons and lost one of the biggest parts of my identity.

One day during a class, a young lady named Bridget spoke to us about a service opportunity called Alternative Breaks. She described traveling to a new community and committing to a week-long service project. To me that sounded really interesting. One day after work, covered in grass clippings and wearing my oil-stained hat and pants, I walked right into Christy's office and asked for more information. I immediately fell in love with the program, the Brain Center, and everyone involved within it! Shortly after starting my trip, I knew that I had found the place I was meant to be.

My first trip as a participant was to New Orleans for disaster relief. It was an eye-opening experience that showed me that there still is a lot of work needed to be done not just in New Orleans, but everywhere. I left that trip with a lot of questions, but asked "What can I do next?" I became a trip leader and gained a new set of skills that allowed me to be a more confident leader overall. I then had the opportunity to become the Alternative Break student director, and the chance to work for Break Away, the national non-profit that helps guide Alternative Break. These roles allowed me to grow professionally and personally in ways that I didn't think I would during my undergraduate experience.

Alternative Breaks have helped me find my passion and have brought me lifelong friends. They have led me to a new career plan. I now plan to attend graduate school in higher education student affairs so I can help give students the same opportunities I was given.

**Baldwin Wallace University Alternative Breaks has been named National Program of the Year by Breakaway, the national Alternative Breaks association for colleges and universities.**

In choosing BW for the top national honor, Breakaway noted that BW Alternative Breaks has almost tripled the size of the program in the past three years, with student and staff leaders working "tirelessly to create opportunities to meet the demand and interest from students while remaining committed to the principles of a quality experience."



A 2018 BW Alternative Winter Break crew served at the San Antonio Food Bank, learning about the power of food access in local communities.

2018 BW Alternative Spring Break volunteers "chopped for change" in the nation's capital working on food access and justice at the DC Central Kitchen and with DC Greens.

2018 BW Alternative Spring Break volunteers work on a Waco, Texas, farm with World Hunger Relief, Inc., learning about sustainable agriculture, food systems and community development.



# BALDWIN WALLACE UNIVERSITY

## IMPACT REPORT

### 2017–2018

#### SOURCES OF GIFT INCOME

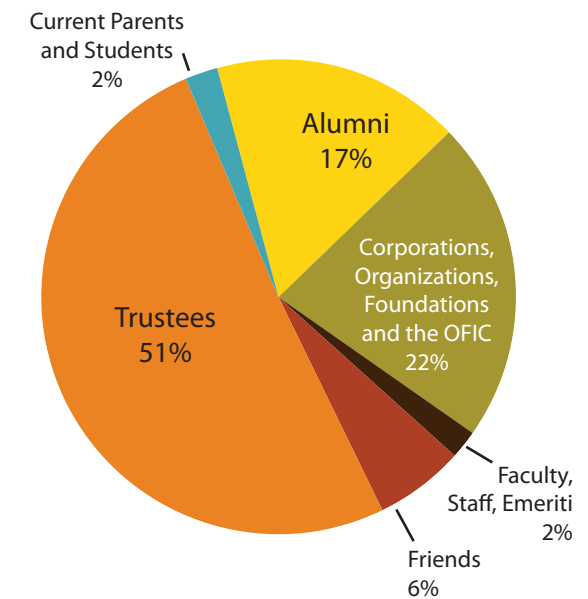

	Fiscal 2018 7/1/17 to 6/30/18 Unaudited	Fiscal 2017 7/1/16 to 6/30/17 Audited
<b>Revenue and Investment Gains</b>		
Tuition & Fees	\$ 107,764,524	\$ 107,569,222
Less BW financial aid grants awarded (see note)	45,359,485	44,807,769
Net tuition and fees	62,405,039	62,761,453
Residence and dining halls, bookstore, and other auxiliary enterprises	19,981,347	20,290,064
Private gifts and grants for operations and financial aid	4,866,855	4,245,782
Private gifts, grants and pledges for plant and endowment	21,553,317	5,215,227
Government grants	1,447,272	1,582,576
Endowment and similar investment income used	6,835,866	6,496,552
Endowment and similar investment gains reinvested	6,283,474	12,467,512
Other	1,440,407	1,581,096
<b>Total revenue / investment gains</b>	<b>124,813,577</b>	<b>114,640,262</b>

#### WHERE GIFTS ARE DESIGNATED

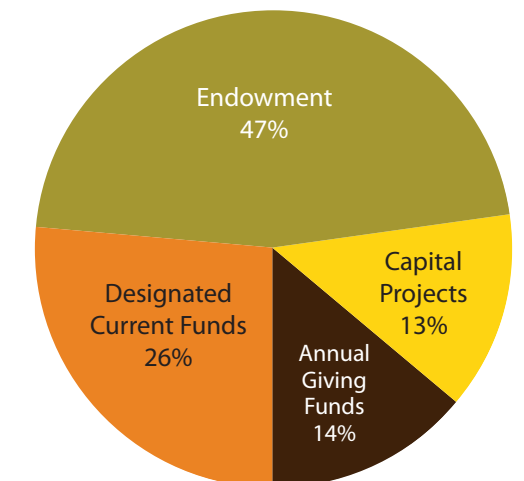

	Fiscal 2018 7/1/17 to 6/30/18 Unaudited	Fiscal 2017 7/1/16 to 6/30/17 Audited
<b>Expenses</b>		
Instruction	\$ 47,084,115	\$ 46,163,257
Academic support and research	7,052,165	7,326,662
Library	1,921,921	2,016,538
Student administrative services	9,203,617	9,474,398
Student activities	8,146,447	7,906,820
Administration and general institutional support	13,913,104	14,532,833
Auxiliary enterprises	14,391,389	14,406,955
Loss on real estate sale	0	2,951,726
Total expenses	\$ 101,712,758	\$ 104,779,189
<b>Increase in net assets</b>	<b>23,100,819</b>	<b>9,861,073</b>
Net assets at June 30	318,516,205	295,415,386

#### ENDOWMENT in millions at June 30

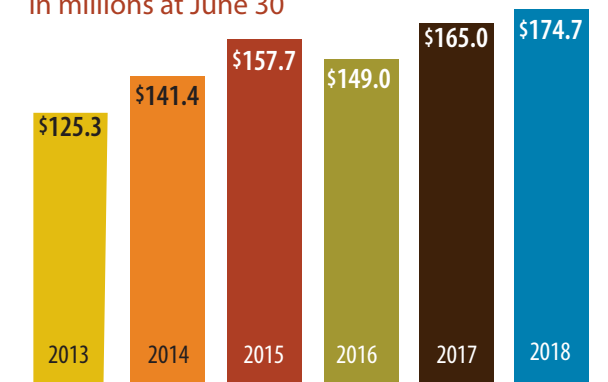

Note	In millions of dollars-----	
<b>Additional financial aid to BW students took the form of—</b>		
Pell, Ohio Opportunity and other government direct grants to students	7.4	6.5
Federal Direct Student Loans	32.8	34.3
Wages BW paid to students	2.9	2.8



# HONOR ROLL OF DONORS

**Baldwin Wallace University acknowledges and thanks the following donors who have supported BW at the \$500 and more level in the last fiscal year. While all gifts are important, we honor and celebrate philanthropy at this level for its significant impact on BW students, programs and facilities. For a complete list of donors, visit [bw.edu/giving/thank-you](http://bw.edu/giving/thank-you)**

## \$10,000 and above

Anonymous (5)  
 Ms. Jeanette Anders *H*  
 Mrs. Norma Andrisek '52\* *H*  
 Baldwin Memorial Library Fund  
 Mr. David Barber and Mrs. Kathleen McKenna '70 Barber *H*  
 Dr. John Beeghly\* *H*  
 Mr. David Bertoni '83  
 Mr. Duane, Jr. '84 and Mrs. Carla Bishop  
 Ms. Susan Bixler '72 *H*  
 Mr. Stephen Boesel '68  
 Mr. Donald '69 and Mrs. Elaine Bogus *H*  
 Mr. A. Bryan Bonds  
 Mr. George Boyer '51 *H*  
 Mrs. Vyril Brown '43  
 Mr. John '51\* and Mrs. Marjorie '52\* Chance *H*  
 Mr. Nathan Cherry  
 Ms. Dolores Chiappetta\* *H*  
 Mr. Paul '81 MBA, and Mrs. Jill Clark  
 Mr. Robert and Mrs. Pamela '71 Connolly  
 Ms. Kristin Cornuelle-Marks  
 Ms. Robin Cottingham '79, '96 MBA  
 Mr. Timothy '80 and Mrs. Anne Cowen  
 Col. Arthur '53 and Mrs. Elaine Daoulas  
 Mr. James '58 and Mrs. Jane '60 Davidson *H*  
 Mr. Charles '56 and Mrs. Virginia Deeds  
 Mr. Gordon and Mrs. Agnes '76 Dover  
 Mr. Patrick '71 and Mrs. Daryl '72 Dunlavy *H*  
 Mr. Richard '72 and Mrs. Susan Dye  
 Mr. Howard and Mrs. Shirley '56 Engle *H*  
 Dr. John Farrell '60 *H*  
 Dr. Joseph Flood '75 and Dr. Jeanne Likins '75 *H*  
 Dr. Joseph Florian '67\* *H*  
 Mr. Chuck and Mrs. Char Fowler  
 Ms. Gina France  
 Dr. Robert '68 and Dr. Elaine\* Frank  
 Mrs. Valerie Gerstenberger '36\* *H*  
 Dr. Edward Godleski  
 Mr. Lloyd and Mrs. Grace Goettler  
 Mrs. Rosa Good\*  
 The Edwin Stephen Griffiths and Margaret Rusk Griffiths Trust Under Will  
 Mr. Daniel '77 and Mrs. Lynn Hagen  
 Mrs. Carol Hamblet *H*  
 Mr. Ronald Hollis '77 MAEd  
 Mr. Edward Hyland, Jr. '76  
 Mrs. Mary Jane James  
 Mr. Peter\* and Mrs. Eleanor '40\* Kleist  
 Mr. Eugene and Mrs. M.J. Celeste Krejsa  
 Mr. John '65 and Mrs. Judy Kropf  
 Mr. John Lanigan, Jr. '89 MBA  
 Dr. Anthony and Mrs. Patricia '91 Lauria *H*  
 Dr. Catherine Lewis\*  
 Mr. Jeffrey Lewis '65  
 Dr. Richard and Mrs. Laura '83 Little  
 Mrs. Idarose Luntz  
 Mr. Chris Lytle '72 and Ms. Sarah McCann *H*  
 Ms. Carole Maatz *H*  
 Rev. Richard Macha '61 *H*  
 Dr. Alex '52 and Mrs. Doris Malaspina  
 Dr. Neal Malicky *H*  
 Ms. Caroline Marks  
 Mr. Scott '89 and Mrs. Julie Mawaka  
 Mr. Aaron McClain '99  
 Mr. Eric '92 and Mrs. Julie McClelland  
 Mr. Thomas '68 and Mrs. Carol McGill *H*  
 Ms. Karen Melton '87, '90 MBA *H*  
 Mrs. Judith Minium '82 *H*

Mr. Rick '53 and Mrs. Jane '53 Nash *H*  
 Mr. David and Mrs. Elizabeth Ogilvy  
 Mr. Paul and Mrs. Miriam Pendleton  
 Mr. Clarence Peterson '50 *H*  
 Mr. Vincent Petrella '82  
 Mr. Stephen '65 and Mrs. Elizabeth '66 Pettit  
 Dr. Ervin Pierstorff '38\*  
 Mr. Eric and Mrs. Julia Querin  
 Dr. Frederick '50\* and Mrs. Carol '50\* Rakowsky *H*  
 Mrs. Carole Ratcliffe '68\*  
 Ms. Cynthia Rec\*  
 Dr. Michael Reep '93 and Mr. Wyatt Clark  
 Mr. Christopher Reid '69 and Mrs. Randi Thompson *H*  
 The George Ritter Charitable ITFA Max U/W of George Ritter U/A  
 Mr. James '62 and Mrs. Jean '61 Robejsek *H*  
 Mr. Charles '86 and Mrs. Katherine Rotuno  
 Dr. Donald Ruthenberg '53  
 Mrs. Marna Schulz '61 *H*  
 Mrs. Norine Sharp '44\*  
 Mrs. Nancy Skabar '71 *H*  
 Mr. Jonathan '68 and Mrs. Cleo '71 Sonneborn  
 Ms. Shelley Spencer '84 and Mr. Massoud Ahmadi  
 Mr. Geoffrey '96 and Mrs. Karolyn Stayer  
 Prof. Suzanne and Mr. Rudolph '62 Strew *H*  
 Mr. Darrel Stutesman '60 *H*  
 Mr. William, Jr. '72 and Mrs. Pamela Summers *H*  
 Mrs. Patricia Suppes  
 Ms. Elizabeth Swailes '65  
 Ms. Phyllis Swartz Wilson '57 *H*  
 Mr. Allen and Mrs. Ruth '52 Theis *H*  
 Mr. C. Lee '76 and Mrs. Cathi '76 Thomas  
 Mr. R. Scott '82 and Mrs. Donna '84 Thomas  
 Mr. James '58 and Mrs. Sally Thomas  
 Mr. P. Kelly Tompkins  
 Mr. George '67 and Mrs. Judith Trever *H*

Mr. Floyd, III '80 and Mrs. Christine Trouten  
 Mr. Michael Vadini '83  
 Mr. David '65 and Mrs. Caroline Werner *H*  
 Mr. Steven and Mrs. Lynn '62 Whitman *H*  
 Ms. Susan Zanetti '91, '96 MAEd, and Dr. Christine Zirafi  
 Mr. Christopher Zito '80 and Mrs. Chari Borato-Zito '92  
 Mrs. Margaret Zito

## \$5,000-\$9,999

Mr. Mark '76 and Mrs. Michele Allio  
 Mr. Robert and Mrs. Andrienne '56 Andrews  
 Ms. Jean Astrop '57  
 Dr. Sally Bauer '66  
 Mr. Jay Baumler  
 Mr. Gary and Mrs. Christina Bevier  
 Mrs. Sally Bevier  
 Mr. Thomas '68 and Mrs. Jane '67 Brooks  
 Dr. Robert and Mrs. Janet '66 Brown  
 Mr. John and Mrs. Joan Burke  
 Mr. Christopher '88 and Mrs. Laurie Byke  
 Mrs. Margaret Callinan '89  
 Mrs. Ruth Cornelius '52\* *H*  
 Dr. Patrick and Mrs. Angela '78, '83 MAEd, Cosiano  
 Mr. Ryan Cross '97 *H*  
 Dr. William '60 and Mrs. Janet '60 Daly  
 Ms. Jane Delcamp '67 *H*  
 Ms. Ruth Ellis '43\*  
 Mr. Ray '51 and Mrs. Jane '52 Ernest  
 Dr. Lutul '98 and Mrs. Tenisha Farrow  
 Mr. Richard '70, '76 MBA, and Mrs. Clela '83, '90 MAEd, Fletcher *H*  
 Mr. James and Mrs. Linda Francis  
 Dr. Robert and Mrs. Linda Helmer  
 Mr. Gerald '91 and Mrs. Erin Hwasta  
 Mr. David '97 and Mrs. Ada '95 Jenkins  
 Mr. Thomas Konkoly '68 *H*  
 Ms. Carolyn Korsmeyer  
 Dr. Frances Lucas  
 Mr. Keith Mathews  
 Mr. James '65 and Mrs. Pirkko McBride

Dr. James McCargar and Dr. Nita Arora McCargar  
 Mr. W. Scott '84 and Mrs. Susan '85 Merk  
 Dr. G. Andrew, Jr. and Mrs. Jacqueline Mickley *H*  
 Mr. Steven Minter '60 *H*  
 Dr. Edgar\* and Mrs. Gracelouise Moore  
 Ms. Jill Mosteller  
 Mrs. Marcia Neff\* *H*  
 VADM Peter Neffenger '77 and Ms. Gail Staba  
 Ms. Laraine Neighbarger '64  
 Mr. Richard and Mrs. Helen Parker  
 Mr. Edward Pavicic '94  
 Mr. Vince Petrella '82  
 Dr. Peter and Mrs. Julie Rea  
 Mr. Peter '89 MBA, and Mrs. Jolene '93 MBA, Rebar  
 Mr. George and Mrs. Letitia Richard  
 Dr. James Rocks *H*  
 Mr. James '53 and Mrs. Marilyn '53 Schmidlin  
 Mr. Frank and Mrs. Malisse '88 Sinito  
 Mr. Randy and Mrs. Nancy Spoth *H*  
 Mr. Mark '75 and Mrs. Stephanie Summers  
 Mr. Dave Tressel '73, '78 MAEd  
 Mr. William and Mrs. Beverly '69 Van Duzer  
 Ms. Cheryl Wilson  
 Mr. James and Mrs. Maria Wymer

## \$2,500-\$4,999

Anonymous (3)  
 Mr. George '58 and Mrs. Jo Asadorian *H*  
 Mr. Terry and Mrs. Susan Autry  
 Mrs. Esther Berger '43\* *H*  
 Mr. Adam Bondra '58  
 Dr. Catherine Bremner  
 Dr. Margaret Brooks-Terry '66  
 Mrs. Margaret Carpenter '41  
 Mr. James '79 and Mrs. Cynthia '78 Connell  
 Mr. Thomas and Dr. Nalini Corpora  
 Mr. Jonathan and Mrs. Kerrie Crane  
 Mr. John, Jr. and Mrs. Esther '62 Dick



## SUSAN ZANETTI FAMILY SCHOLARSHIP

BW Trustee Susan Zanetti '91 sought to recognize her generous and supportive parents while honoring outstanding female student leaders when she established the Susan Zanetti Family Scholarship.

**Sarah Bellish**, the very first recipient, a senior business management major with a minor in arts management

from Worthington, Ohio, has worked to make BW a more accessible campus since her freshman year. Sarah, who has spinal muscular atrophy (SMA) and uses a wheelchair, channeled her frustration with campus accessibility into advocacy and action. Her work led to improvements in the wheelchair lift in Strosacker Hall and improved accessibility in her sorority's housing, chapter rooms and recruitment events.

The financial assistance Sarah received from this award has enabled her to secure opportunities that could shape her future. "The Susan Zanetti Family Scholarship has taken away the financial burden of paying for school and allowed me to live in Washington, D.C., resulting in a life-changing opportunity. Last summer, I interned for Americans for the Arts. Working for this organization has given me real hands-on experience in the arts field and has exposed me to new ways I can make a difference. It has also sparked my interest in public policy, and I plan to apply for jobs at arts or disability rights organizations after graduation," she said.

Mr. Nick '92 and Mrs. Milica '93 Dionisos  
 Mr. William '63 and Mrs. Leslie '64 Doster  
 Mr. Bennett '75 and Mrs. Linda Gaines  
 Mr. Russell Geisinger\* *H*  
 Mr. James, Jr. '71 and Mrs. Barbara Greetham *H*  
 Mr. Mel '67 and Mrs. Sue '59 Grunau  
 Mr. Dale Hlavin '72  
 Mr. Richard '80 and Mrs. Christine '79 Holdrup *H*  
 Dr. John '67 and Mrs. Dee '67 Hoyt  
 Dr. Thomas '66 and Mrs. Penny '66 Jones  
 Mr. S.E., III and Mrs. Patricia '67 Kulp  
 Mr. Howard Lewis, Jr.  
 Mr. Thomas and Mrs. Margaret Limbert *H*  
 Mrs. Leda Linderman *H*

Mr. John and Mrs. Nancy Lupo  
 Mr. Roger and Mrs. Debra '94 Lyons  
 Rev. David and Mrs. Jeanne Martin  
 Mr. Steve '69 and Mrs. Laura Nobil  
 Mr. Thomas '66 and Mrs. Helen '66 Rathburn *H*  
 Mr. Charles Saunders '63\* *H*  
 Mr. Richard '56 and Mrs. Audrie Schnaterbeck  
 Dr. Chungsim Han and Mr. Charles Shalkhauser  
 Mr. John '66 and Mrs. Maureen Skurek  
 Mr. Ted '51 and Mrs. Irene '53 Theodore *H*  
 Mr. Daniel Tompkins  
 Ms. Abby Trombley '04  
 Dr. Edward '55 and Mrs. Diane White *H*

## \$1,000-\$2,499

Anonymous (3)  
 Dr. Ghassan '91 and Dr. Karyn Lyn '90 Abdallah  
 Mr. Paul, Jr. '69 and Mrs. Kathy '83, '88 MAEd, Adams  
 Mrs. Myrna Allshouse '56  
 Mr. Douglas '90, '93 MBA, and Mrs. Kristy Amy  
 Mr. Jonathan Amy '89  
 Mr. Robert and Mrs. Jan '57 Archer  
 Mrs. Lois Armington '52  
 Mr. John Arning '69  
 Mr. Walter and Mrs. Laura '88 Avley  
 Mr. Stanley Ball '08  
 Dr. William '63 and Mrs. Hilda Bank  
 Mr. Michael '88 and Mrs. Karen Baraona  
 Dr. Gerald '53 and Mrs. Carol Barnett *H*  
 Mr. C. Peter '76, '81 MBA, and Mrs. Lynne Barth  
 Mr. Erik Bartholomy '89  
 Mr. Theodore '66 and Mrs. Esther '68 Barto  
 Mr. William '68 and Mrs. Judith Beaty  
 Mr. Thomas '82 and Mrs. Rebecca Bechtel  
 Mr. Cliff Bemis '70 *H*  
 Mr. Dennis and Mrs. Amy '81 Bender  
 Dr. John Bender, IV '93  
 Mr. Ernest Biebel  
 Mr. James Bills '90  
 Mrs. Katherine Blum '74, '91 MBA  
 Mr. Thomas Bogert '63  
 Mr. Gerald '56 and Mrs. Jo '56, '93 MBA, Boggs  
 Mr. Richard '67 and Mrs. Elizabeth Bohrer  
 Dr. Lawrence and Mrs. Bonnie Boram '62 *H*  
 Ms. Rosemary Boston '62 and Ms. Scarlett Daley  
 Mr. Dwight '80 MBA, and Mrs. Susan Bowden  
 Mr. Paul and Mrs. Christine '84 Branstad  
 Ms. Virginia Brooks '66  
 Mr. Glenn and Mrs. Jeanette Brown  
 Mr. Robert Brown, Jr. '51\*  
 Dr. Ronald '58 and Mrs. Judith Bruce

## HONOR ROLL OF DONORS, *continued*

Mr. Brian '86 MBA, and  
Mrs. Beth Bucher  
Mr. James '49 and  
Mrs. Maureen Buchwald  
Prof. Scott Burnham '79 and  
Ms. Dawna Lemaire '80  
Dr. David '75 and Dr. Mary Burnside's  
Mr. Charles '61 and  
Mrs. Virginia Burton  
Mr. Lee '81 and Mrs. Loretta Chaplin  
Ms. Loretta Clark '61 and  
Mr. Dave Downing *H*  
Mr. G. Michael and  
Mrs. Sue '85 Clark *H*  
Mr. Miles and  
Mrs. Carla '82 MBA, Cobbs  
Dr. Ronald '58 and  
Mrs. Sheri '59 Cole  
Mr. Tim '81 and  
Mrs. Christine Collins  
Mr. George '59 and  
Mrs. Martha Connolly  
Dr. John Cox '64  
Mr. William Crotser '49  
Mr. Thomas and  
Mrs. Barbara Cwiklinski  
Ms. M. P. Daniels  
Mr. Kevin '99 and  
Mrs. Christine '01 Davenport *H*  
Dr. Pierre and Mrs. Beth '89 David  
Mr. Owen '64 and  
Mrs. Joan '67 Davidson  
Mr. Steven and  
Mrs. Roxanne Delarge  
Mrs. June Demmerle  
Mr. Keith '90 and  
Mrs. Alicia Demmerle  
Mr. Richard Desich, Jr.  
Mr. James '67 and  
Mrs. Linda '64 Dettmer  
Mr. Jeffrey '94 and  
Mrs. Kimberly Dettmer  
Dr. John and Mrs. Heidi DiGennaro *H*  
Dr. Trina and Mr. Terry Dobberstein  
Dr. Samuel '65 and Mrs. Mary Drake  
Mr. Richard '59 and  
Mrs. Patricia Draper  
Dr. Robert '65 and  
Mrs. Marcia '93 Ebert  
Mr. Howard, Jr. '65 and  
Mrs. Lucy '65, '95 MAEd, Evans  
Ms. Patrice Ferko '85  
Mr. David Flamberg '85 MBA  
Dr. Ronald Fleming '54 and  
Mrs. Katherine Fort '55  
Dr. Celia Flinn '71  
Rev. Charlton Fotch, Jr. '67 and  
Mrs. Sheila Dutton  
Dr. William Fraser  
Mr. James '91 and Mrs. Suzi Fuller  
Mr. Frederick, Jr. '70 and  
Mrs. Sarah '71 Gage  
Mr. Hunt '68 and  
Mrs. Gail '68 Gammel  
Mr. Robert and Mrs. Jayne Garrett  
Mr. Patrick '77, '81 MAEd, and  
Mrs. Ann George  
Mr. Jamie Gibbs  
Mr. John '68 and Mrs. Judy '61 Gill  
Ms. Lynne Glaiter '63  
Dr. Bonnie Glaser '59  
Mr. Erik Gottfried '99  
Mrs. Doris Grame  
Ms. Sarah Gray '08 MBA  
Mr. Prioleau Green  
Mr. David and Mrs. Marnee Gruber  
Mr. Harold '51 and  
Mrs. Alma Gene '51\* Guenther *H*  
Dr. Joyce Hagel-Silverman '59  
Dr. Donald '51 and  
Mrs. Ruth '69, '79 MAEd, Hagen *H*  
Mrs. Janice Hamilton '63 *H*  
Mrs. Elaine Hammond '55  
Mr. Edward Han  
Mr. James '83 and  
Mrs. Louise '63 Harvey *H*  
Mrs. Mary Hedberg '60 *H*  
Ms. Amy Herlehy '84  
Mrs. Janice Heter *H*  
Mr. David Hickle '74  
Mr. Kenneth '73 and  
Mrs. Kathleen Hignett  
Dr. Stephen and  
Mrs. Elaine '80 Hilliard  
Mr. John, III '66 and  
Mrs. Margaret '68 Hodge  
Mr. Andrew '83 and  
Mrs. Robin '82 Hoehm  
Mr. Lawrence '70 and  
Mrs. Rhonda '71 Hoon  
Mr. William '71 and  
Mrs. Cynthia Horr

## SUZANNE CLAFLIN STREW DANCE SCHOLARSHIP

**Mawusi Nenonene** and **Breanna Pacek** share not only a friendship and a minor in dance at BW, they share the honor of receiving the Suzanne Clafin Strew Dance Scholarship this year.

Sue, a retired Health, Physical Education and Sport Science faculty member with 53 years of service at BW, created the scholarship to recognize dance students who come to BW without years of training and instead cultivate their skills and talents while exploring classes in BW's dance program.

Mawusi, who is studying dance medicine and management, from Dayton, Ohio, aspires to own a dance company someday. She describes choreography, leadership skills and collaboration with fine arts organizations in Cleveland as high points of her experiences at BW.

Breanna, a health coaching and health promotion major from Brunswick, has been dancing since the age of six.

Both women choreographed and performed dances at Ovation in spring 2018. Breanna describes the experience of creating and performing her own piece for the BW community as "breathtaking, amazing and always holding a special place" in her heart. Both she and Mawusi have also choreographed pieces for the American Dance Festival in Cleveland and performed at the Cleveland Dance Festival in November.

Breanna shares her enthusiasm and gratitude for the Strew scholarship: "I thank you for your generosity in assisting dancers with their financial obligations while furthering their education. I appreciate it very much and with your help, I can continue doing what I love to do, dance!"



Mr. Benjamin Horton '08, '09 MBA  
Mr. Neal '63 and  
Mrs. Cheryl Hubbard  
Mr. James '64 and Mrs. Sys '66 Inman  
Mr. James '86 and  
Mrs. Marilyn '89 Jaroszewski  
Mr. Alan Javorocky '61  
Mr. Rodell "Biff", Jr. '68 and  
Mrs. Suzanne Johnson  
Mr. Franklin, Jr. and  
Mrs. Carrye '68 Jones  
Ms. Julie Jones '92  
Mrs. Joan Kämper  
Dr. George '70 and  
Mrs. Mary Kappakas  
Mr. Jeffrey '02, '03 MBA, and  
Mrs. Nicole Keller  
Mr. Don '57 and Mrs. Marianna Kelly

Mr. Andrew Killian '65 *H*  
Mr. Brian and Mrs. Terri '68 King  
Mrs. Roberta Kloth Cripps '59 *H*  
Mr. Mark and Mrs. Lacey Kogelnik  
Mr. Merle Koppenhafer '52 *H*  
Mr. Robert "Terry" '65 and  
Mrs. Pamela Krivak  
Dr. Edward '71 and  
Mrs. Katherine Kvet  
Mr. Andrew LaBadie '00, '03 MAEd,  
and Dr. Daniel Brelsford *H*  
Dr. Daniel Lacey '67  
Mr. Charles Lafferty '73  
Mr. Stephen Lappert  
Mrs. Patricia Ann Lawrence '60  
Mr. David Leyerle '61  
Mr. Robert '51 and  
Mrs. Maureen Lorenz *H*  
Ms. Michelle Macartney '85,  
'89 MBA, and Dr. Kim Schaeffer  
Mr. Michael '78 and  
Mrs. Karen Maher  
Mr. Wayne '69 and  
Mrs. Kathleen Marshall  
Mr. Charles Masa '01  
Mr. Daniel and  
Mrs. Muggsy '59 Mason  
Mr. Paul '84 and  
Mrs. Joanne Matousek  
Dr. James Maxwell, Jr. '73  
Mr. Robert May  
Mr. Joseph '51\* and  
Mrs. Marlene Mayer  
Dr. John McDonnell, IV '06  
Mrs. Paula Mealey '58  
Mr. Dominic '89 and  
Mrs. Andrea '90 Mediate  
Dr. James Medling '72 and  
Ms. Patricia Franta  
Mr. Douglas '75 and  
Mrs. Karen Melin  
Mrs. Nancy Miller '63  
Mr. Gene '53 and  
Mrs. Mollie Molnar *H*  
Mr. G. David Moon *H*  
Mr. Robert '80 and  
Mrs. Kathryn '81 Moore  
Mr. John '93 and  
Mrs. Georgette Murray  
Mr. Edward '75 and  
Dr. Betty Napoleon  
Mr. Don and  
Mrs. Joanne '57 Norenberg *H*  
Dr. David '61 and Mrs. Kay Norris *H*  
Mr. Michael '69 and  
Mrs. Linda Occhipinti  
Mr. James '64 and  
Mrs. Sara '64 O'Grady  
Mrs. Katherine Overmyer '60  
Mr. John, Jr. '70 and  
Mrs. Pamela Payne  
Mr. Jess, Jr. '58 and Mrs. Gillian Petty  
Mr. John '67 and Mrs. Susan '67 Petty  
Mr. James '89 MBA, and  
Mrs. Judy '86, '03 MAEd, Poole  
Mr. John '72 and Mrs. Joan Ragsdale  
Mr. Andrew Reid '69 and  
Mrs. Betsy Jacobsen  
Mr. William Reniff '83 MBA  
Mr. Christian Riemenschneider '86  
Mr. John '61 and  
Mrs. Nancy Riemenschneider  
Mrs. Judy Riemenschneider *H*  
Dr. Timothy Riggles and  
Ms. Barbara Peterson  
Mr. Allan Rodd '54  
Mr. Robert '62 and Mrs. Lorraine Ross  
Mr. Robert '66 and  
Mrs. Nancy '67 Rosselli  
Mr. Bruce and  
Mrs. Diane '89 Roubaud  
Ms. Kathleen Sands '66  
Mr. William Sano '66 *H*  
Mrs. Sandra Schutt '62  
Mr. Walt Scott '49  
Mr. Colin and Mrs. Lisa '89 Sheppard  
Dr. Larry '64 and  
Mrs. Nancy '63 Shinn  
Mr. John Shiry  
Mr. Frank Shoemaker '87 and  
Mrs. Marta Perez-Stable '81  
Mr. David '64 and  
Mrs. Rennie Siebenhar  
Mr. Anthony '99 MBA, and  
Mrs. Francesca Siracusa  
Ms. Connie Smith '86  
Mr. Duane and Mrs. Linda Smith  
Mr. Bun Han and  
Mrs. Cynthia '67 Smith-Chan

Mrs. Doris Snedeker '46 *H*  
Mrs. Grace Snyder '61  
Mr. Kevin Soffkiancs '09, '09 MBA  
Ms. Eileen Sotak '97 and  
Mr. William Kessler  
Dr. Robert '67 and  
Mrs. Cynthia Speer  
Mr. Robert '59 and  
Mrs. Sue '58 Spellman  
Mr. Mark and  
Mrs. Christina '99, '04 MAEd,  
Sponseller  
Mr. Thomas '57 and  
Mrs. Dale Spooner  
Mr. Randy '92 and  
Mrs. Shannon '97 Sprang  
Mr. Albert '63 and  
Mrs. Caren Stahmer  
Dr. Gary '62 and  
Mrs. Mary Ann Staples  
Dr. Robert '73 and  
Mrs. Jo '74 Steneck  
Ms. Maria Stopak '09  
Mrs. Donna Sullivan Kidd '67 *H*  
Mr. Thomas '64 and  
Mrs. Sandra Thieman  
Dr. Carol Thompson *H*  
Mr. James Trever '68 *H*  
Mr. Thomas and  
Mrs. Diane Tyrrell *H*  
Ms. Linda Vaccariello '72 and  
Mr. Eric Burgmann  
Ms. Susan Van Vorst  
Mr. Butch and Mrs. Ruth Walker  
Mr. Thomas '87 and  
Mrs. Shirley Waltermire  
Mr. Boyd '62 and  
Mrs. Judith Warnsman  
Dr. Richard Wasnich '64  
Mr. Kenneth '75 and Mrs. Mary Weber  
Ms. Chanin Wendling '91 and  
Mr. Karl Voss  
Mr. Harvey and Mrs. Leslie Wilcox  
Mr. Ronald Wilcox and  
Mrs. Susan Sullivan  
Mr. Thomas, III '79 and  
Mrs. Janice Wilson  
Mr. Steven '12 MBA, and  
Mrs. Amanda Woods  
Ms. Janice Young '74

Mr. Allen '81 MBA, and  
Mrs. Gayle Yurko  
Mr. Kenneth and  
Mrs. Ruth '61 Zippler  
Mr. Gary '74, '84 MBA, and  
Mrs. Orysia '74 Zrimec

### \$500-\$999

Anonymous (3)  
Mr. Michael Abraitis, III  
RADM Clinton '72 and  
Mrs. Paula Ann Adams  
Mr. Bryant '69 and  
Mrs. Susanne Alford *H*  
Mr. Jack '09 MBA, and  
Mrs. Alanna Arnold  
Mr. James '71 and  
Mrs. Patricia Aussem  
Dr. Laird Barber *H*  
Prof. June Baughman  
Mr. Joseph and  
Ms. Carolyn '92 Bearlepp  
Mr. Charles '65 and  
Mrs. Mary Becker *H*  
Mr. Ernest '79 MBA, and  
Mrs. Georgia Bell  
Mr. Dennis '68 and Mrs. Joni Berg  
Mrs. Dolores Bielecki '79, '04 MAEd  
Ms. Stacey Bizzell  
Mrs. Nancy Brueggeman '59  
Mr. Jason and Mrs. Rachel '75 Buck  
Mr. Alan '60 and Mrs. Nancy Burns  
Prof. Victoria Bussert and  
Mr. Dale Rieling  
Prof. Thomas and  
Mrs. Jeanne Campanella  
Mrs. Carol Cash '94 and  
Mr. Steve Berry *H*  
Mr. Philip '60 and  
Mrs. Connie '60 Caswell  
Capt. James '62 and  
Mrs. Lynn Caughey  
Mr. Ronald '70 and  
Mrs. Barbara '72, '92 MBA,  
Chidsey  
Mr. Paul '70 and  
Mrs. Catherine Christenson  
Ms. Ioana Cirstoiu '17  
Mr. William '66 and  
Mrs. Karen '69 Clark

IMPACT • 2017-18 • **3,792** hours of service to needy organizations were provided by 130 BW students who participated in Alternative Break trips to 12 cities in the U.S.

IMPACT • 2017-18 • **267** students were enrolled in 16 different service-learning courses focused on topics from ecology to nutrition to community resiliency via 38 community partners.



## HONOR ROLL OF DONORS, *continued*

Mr. Corey '07 and Mrs. Elizabeth '07 Clay  
 Mr. Elton Coleman '47 *H*  
 Mr. Jeffrey '76 and Mrs. Barbara '76 Collins  
 Mr. David Comiono and Ms. Jan Witt  
 Mr. John '59 and Mrs. Judith Concar  
 Mr. Dallis, Jr. '13 and Mrs. Ann '03, '08 MBA, Conrad  
 Mrs. Gloria Crum *H*  
 Dr. James '57 and Mrs. Persis '57, '80 MAEd, Currens *H*  
 Mr. Titus and Mrs. Fulga '58 Dan  
 Mr. Kenneth Dancik  
 Mrs. Myra Dawson '68  
 Mr. Ross Demmerle '88  
 Ms. Susan DiBiase  
 Mr. Harold '63 and Mrs. Deborah Dietz  
 Mr. Joseph DiLalla '97  
 Mr. Roland and Mrs. Louanna Donajkowski  
 Rev. H. Daniel '70 and Mrs. Debbie Drew  
 Dr. Clayton and Mrs. Tamara Dusek  
 Prof. Ronald and Mrs. Donna '83 Ehresman  
 Mr. Michael and Mrs. Laura Essex  
 Ms. Mariann Evans '02 MBA  
 Dr. Guy and Mrs. Beth Farish  
 Mr. Guy Fisher '91 *H*  
 Mr. Gregory '97, '10 MBA, and Mrs. Michelle '97, '04 MBA, Flanik  
 Dr. Arthur '68 and Mrs. Paula Flynn  
 Mr. Patrick '83 and Mrs. Kimberly Fogarty  
 Mr. Jonathan '62 and Mrs. Helen Foote  
 Mr. Charles '69 and Mrs. Mary Sue Foreman  
 Mr. Bob '62 and Mrs. Norma Fortune  
 Mr. Raymond and Mrs. Debbie Frederick  
 Mr. Richard '76 MBA, and Mrs. Christie Frenchie  
 Mr. Robert Frick  
 Mr. Robert '75 and Mrs. Charlotte Fricker  
 Mr. James Gaffney '51  
 Mr. Charlton and Mrs. Marti '68 Gaines  
 Mr. Charles and Mrs. Deborah '78 Gallagher  
 Mr. Blake and Mrs. Linda '88 Glasser  
 Mrs. Doris Gluck  
 Mr. Douglas '68 and Mrs. Laura Goepfert  
 Ms. Janet Gosche '82 and Mr. Timothy Opsitnick  
 Mr. Robert and Mrs. Nancy '67 Gray  
 Ms. Hellen Greenway '87  
 Mr. Daniel Halcik, Jr. '73 *H*  
 Mr. Scott and Mrs. Jody '92 Halley  
 Rev. James, Jr. and Mrs. Miriam '67 Hanke  
 Mr. Charles Harkness and Mrs. Chante Gaulden  
 Mr. William '70 and Mrs. Peg '71 Harper  
 Mr. Paul '71 and Mrs. Elizabeth '72 Hemminger  
 Mr. James, Jr. '67 and Mrs. Monika Hendershot  
 Mr. Vince and Mrs. Gayle '69 Herried  
 Dr. Bruce and Dr. Andrea Hershatter  
 Mr. Douglas Hesche '15 MBA  
 Mr. Ward '76 and Mrs. Belinda Hill  
 Dr. Randy '90 and Mrs. Christine Hinkle  
 Dr. Peter and Mrs. Carol Ann Hoekje  
 Mr. Peter and Mrs. Cindy Holway  
 Mr. Dean '76 and Mrs. Susan '75 Horger  
 Dr. Edward and Dr. Lynn '92 Horvath  
 Ms. Kay Hostetler '68  
 Mr. Steven and Mrs. Diane '86 Hupp  
 Mr. Wallace Huskonen  
 Dr. Dugald, II '00 and Mrs. Heather Hutchings  
 Ms. Ruth Ihde '48 *H*  
 Mr. Jeff Istok '90  
 Ms. Angela Jacin '94  
 Mr. James '51 and Mrs. Rosemary Jones  
 Ms. Janet Kail '69  
 Mr. Charles '68 and Mrs. Jeanne '70 Kaylor  
 Dr. William '63 and Mrs. Ellen Kelso  
 Mr. T. Patrick and Mrs. Dee Dee '74 Kerr  
 Dr. Isaac '62 and Mrs. Heidi Kikawada

### CHARLES AND KATHERINE ROTUNO SOPHOMORE SCHOLARSHIP

Knowing that students are statistically more at-risk for dropping out of college between their freshman and sophomore years, Chuck and Kathy Rotuno were inspired to create a scholarship supporting sophomore students during this critical time.

One of the recipients of the Charles and Katherine Rotuno Sophomore Scholarship, **William Bradley, III**, of South Euclid, proved worthy of this recognition as a member of BW's first class of engineering majors. Bradley was named one of three winners in the Ohio Department of Transportation's Second Annual Civil Rights Transportation Symposium Scholarship Competition and worked as a paid summer intern in 2018 with the state agency.

"The ODOT scholarship enabled me to work as a civil engineer intern this summer and to make important connections in my field. The experience gave me the foundation to understand more about the field and to show ODOT that our new engineering program at Baldwin Wallace will be successful."

In his freshman year, William was also a member of the BW marching band, held a work-study job at the campus recreation center, was involved in the STEM program, and was a member of the Alpha Sigma Phi fraternity. His goal is to become a special agent for the FBI investigating crimes using forensic analysis.

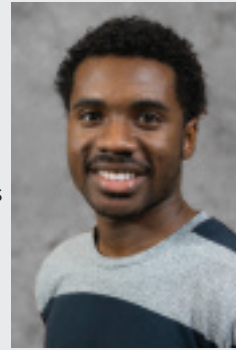

Mr. Richard '58 and Mrs. Audrey Kiplinger *H*  
 Ms. Janet Koechel '72 and Mr. Leonard Pakula  
 Dr. Ernest '50 and Mrs. Carol '50 Kozma  
 Mr. David and Mrs. Marilyn '99 MBA, Kysela  
 Mr. David '95, '05 MBA, and Dr. Brandi LaBanc *H*  
 Mr. Douglas '66 and Mrs. Sylvia '66 Lee  
 Ms. Nadine Leisz '84 and Mr. Karl Pucher  
 Mr. William '57 and Mrs. Barbara Lowe  
 Mrs. Joan Lowry '56 *H*  
 Mr. Daniel and Mrs. Debbie '79 Lucas  
 Mr. William, III and Mrs. Susan MacDonald  
 Mr. Douglas '69 and Mrs. Sally '69 MacGilpin  
 Mr. John "Ron" '61 and Mrs. Peggy Magaw  
 Mr. Thomas '71 and Mrs. Gail '73 Maher  
 Mr. William, Jr. and Mrs. Judy '61 Marin *H*  
 Mr. Sorin and Mrs. Felicia Marpozan  
 Mr. John Marshall '59  
 Mr. Dale '68 and Mrs. Suzanne McCalla  
 Ms. Symone McClain '96  
 Mr. Terence and Mrs. Rosemary '83 McEntee

Mr. Francis "Bud" '61 and Mrs. Judy '62 McNellie  
 Mr. Randell '86 and Mrs. Gail McShepard  
 Mr. John and Mrs. Ruth Mercer  
 Mr. Craig '78 and Mrs. Mary Alice '76 Miller  
 Mr. Richard and Mrs. Deborah Miller  
 Mr. James Miller '54  
 Mrs. Katherine Miller '85  
 Mr. Ronald '68 and Mrs. Marjorie Mills  
 Mr. Ralph Moody '80 *H*  
 Ms. Janet Moses '68 *H*  
 Ms. Myrtle Muntz '82 MBA  
 Mr. Dennis '93 and Mrs. Kristine Neate  
 Mr. Julius Nemeth '49\*  
 Mr. Roger '61 and Mrs. Britt Nibert  
 Dr. Robert '64 and Mrs. Lisa Norris  
 Mr. John and Mrs. Janet '66 Oberholtzer  
 Ms. Penelope O'Connor '72 and Mr. H. Page Stephens, Ph.D.  
 Mr. Mark O'Leary '72  
 Mr. C. Dwight and Mrs. Shirley Oltman  
 Dr. Neal '58 and Mrs. Martha Osborn  
 Mr. John and Mrs. Jean '57 Papajohn  
 Ms. Kathleen Papp '96, '02 MBA  
 Mr. Thomas Parker '80  
 Mr. Wendell '50 and Mrs. Mary Parr  
 Dr. Daniel Pavsek *H*  
 Mr. David '69 and Mrs. Karen '69 Petrus  
 Mr. Robert '01 and Mrs. Frances Pleska  
 Dr. Russell Plumb '65  
 Mr. David Proctor  
 Mr. Ronald '64 and Mrs. Judy Reinking  
 Mr. Scot and Mrs. Andrea '92 Richardson  
 Prof. Kristenne Robison '96 and Mr. Ryan McNaughton  
 Mr. John and Mrs. Virginia '42 Rutledge  
 Mr. Frank and Mrs. Pamela '70 Ryle  
 Rev. Richard '67 and Mrs. Arline Sarley

Mr. David and Mrs. Lisa '99 Schauer  
 Mr. Clarence and Mrs. Adrienne '81 Scheurman  
 Mr. Andrew Schmitz '96 and Mr. Thomas Bell *H*  
 Mr. Carl '62 and Mrs. Eugenia Schoendorfer  
 Dr. John Schulenberg and Dr. Cathleen Connell  
 Mr. Scott Schulz  
 Mr. James Schumann '63, '65  
 Mr. Richard '68 and Mrs. Lanalee '69 Scott  
 Mr. William '60 and Rev. Ruth '60 Shannon  
 Mr. Jerry Sheets '69, '77 MAEd  
 Mr. Kevin '84 and Mrs. Linda '83 Shudy  
 Mr. Alexander '74 and Mrs. Laura Shumay  
 Mr. Coury Sicker '11  
 Mr. Paul and Mrs. Shirley '54 Simms  
 Rev. Leonard Sjogren '67  
 Mr. Ronald '71, '82 MAEd, and Mrs. Phyllis Skelley  
 Mr. Mark and Mrs. Patti '81 Skvoretz  
 Mr. Roy Smith '66  
 Mr. Roger and Mrs. Lynne Snowdon  
 Mr. William and Mrs. Sandy Spencer  
 Dr. Barbara Sposet  
 Mr. Michael '72, '76 MBA, and Mrs. Frances St. Clair  
 Mr. Eric and Mrs. Ellen Stephens  
 Mr. Max '58 and Mrs. Patricia Stone  
 Rev. Earl '54 and Mrs. Nita '53 Sulmonetti  
 Mr. Jack Sutte and Ms. Audra Zarlenga  
 Mr. Roger and Dr. Amy Sutterluetty  
 Dr. Donald '47 and Mrs. Mary Swegan *H*  
 Mrs. Jean Szabo '49  
 Rev. James '62 and Mrs. Jacquelyn Taggart *H*  
 Mr. John "Michael" '89 MBA, and Mrs. Elizabeth Taipale  
 Mr. Brian and Mrs. Diana Taussig  
 Dr. Tameka Taylor '90  
 Mr. James and Mrs. Carol Templeman  
 Mr. J. "Mike" '74 and Mrs. Michele Thomas

Rev. John Tolley '61 and Mrs. Sarah Birch-Tolley '60  
 Mr. Jerry Toops '72  
 Mr. Christopher '68 and Mrs. Karen '60 Towne  
 Mr. Michael '91 and Mrs. Susan '92 Trifiletti  
 Mr. Ronald '74 and Mrs. Patricia Tritschler  
 Mrs. Catherine Tuckerman '59  
 Mr. Paul "Buzz", Jr. '87 MBA, and Mrs. Barbara '86 Tyler  
 Dr. Donald '71 and Mrs. Jane '71 Underwood  
 Dr. JoNell Usher  
 Mr. Donald '74 and Mrs. Lauri VanNiel  
 Ms. Leslie VanSyckle '68  
 Mr. John '73 and Mrs. Sharon Verble  
 Mr. Jeffery and Mrs. Catherine '03 MBA, Wahl  
 Mr. Michael and Mrs. Suzanne '97 Walczak *H*  
 Mr. Sheldon Walker, Jr. '70

Mr. Garrit Wamelink  
 Mr. Eddie, Jr. '55 and Mrs. Nancy '55 Wardlow  
 Dr. Marc and Julie Weagraff  
 Mr. Joseph '80, '82 MBA, and Mrs. Barbara Winland  
 Mr. Darryl '85 and Mrs. Giselle Wilson  
 Mr. Russell, Jr. '75 and Mrs. Pamela Wolff  
 Ms. Julie Wood  
 Mrs. Lynn Wood '98  
 Ms. Carolyn Wyatt '67 and Mr. Michael Moore  
 Mr. Darius Wyckoff '77 MBA  
 Dr. Christian '89 and Mrs. Angela Wypasek  
 Mr. Kenneth and Mrs. Sandy '80 MAEd, Yasch  
 Mr. Michael Turk and Mrs. Deborah Zaucha-Turk '91 MAEd



## MATCHING GIFTS

We thank the following companies for matching employees' gifts to Baldwin Wallace University:

Anonymous (1)  
 Bridgestone Americas, Inc.  
 Citizens Financial Group, Inc.  
 Dominion East Ohio Gas  
 Dow Chemical Company  
 Ernst & Young  
 FirstEnergy Corporation  
 FM Global  
 General Electric Company  
 Google, Inc.  
 IBM Corporation  
 Illinois Tool Works, Inc.  
 KeyBank Corporation  
 Laboratory Corporation of America  
 Lubrizol Corporation  
 Marathon Oil Corporation  
 MetLife, Inc.  
 Nordson Corporation  
 OEConnection, LLC  
 PNC Financial Services Group  
 Progressive Corp.  
 Dr. Reddy's Laboratories Inc.  
 Sherwin-Williams Company  
 Wolfe Associates, Inc.

IMPACT • \$7,253 was raised by students for students through BW's Student Giving Council, which has awarded 24 scholarships since 2012.

IMPACT • 18 days, 13 events featured projects ranging from performances to research posters from every school in the university, during the Ovation 2018 celebration.



# FIRST-TIME DONORS TO BALDWIN WALLACE UNIVERSITY

In the last year, nearly 550 alumni, parents, employees, friends of the University, organizations and current students made their first gifts to BW. We thank them for making the University a philanthropic priority in their lives and for joining a community of approximately 4,500 annual supporters. Their gifts, whether \$5 or \$5,000, add up in a BIG way and support a wide range of initiatives — from scholarships to experiential learning opportunities to athletic facilities. Baldwin Wallace University is pleased to welcome these donors to the YJ4L Gives community. Names of current students in the 2017-2018 academic year are boldfaced.

**Mr. Maxwell Adams**  
Ms. Pamela Agasaro '17  
**Ms. Nadia Ajlouni**  
**Mr. Jasper Allen**  
**Ms. Anna Anikienko**  
Mr. Jason Aquila  
Mr. Robert and Mrs. Susan Arkangel  
Ms. Madeline Ashwill '12  
**Ms. Zoey Aslanides**  
Mr. John, II and  
Mrs. Stephanie Auldridge  
**Ms. Hannah Ayers**  
Mr. Walter and Mrs. Barbara Bailey  
Mr. Scott and Mrs. Rosemary Baker  
Ms. Tammy Baker  
Ms. Lorinda Baldwin  
Mr. Michael and Mrs. Jennifer Balzer  
Ms. Cynthia Banjoff  
Mr. Steven Banks  
Dr. Karen Barahona  
Ms. Lara Barchard  
Mrs. Lauren Barden  
Mr. Robert Baron  
Rev. Dr. Glenn, Jr. and  
Mrs. Kathy Barth  
Mrs. Kari Basiewicz  
Mr. John and Mrs. Kay Bassett  
Ms. Nancy Bates  
Ms. Kirsten Bell  
Mr. Mark and Mrs. Jodi Bello  
**Mr. Michael Benotti**  
Mr. John, Jr. and Mrs. Janet Bergan  
Mr. Gary and Mrs. Christina Bevier  
Mr. Leon and Mrs. Marguerite Bibb  
Mr. Richard Billings and  
Mrs. Joan Trifiletti  
**Mr. Alexander Bishop**  
Mrs. Jane Blabolil '67

Ms. Adrian Black  
Ms. Kendra Blackburn '16  
Mr. James and Mrs. Suzanne Blaser  
**Mr. Stanley Bleich**  
**Mr. Tai Bloch**  
**Mr. Andrew Blough**  
Ms. Jodi Bosak '96  
Mr. Robert and Mrs. Dolores Bove  
Mr. Richard Boyd  
**Mr. Roger Boyer**  
**Ms. Kailey Boyle**  
Mr. Jerry and Mrs. Gail '62 Braun  
Ms. Yalonde Brisker '17  
Mr. Robert and  
Mrs. Mary Jane Broglio  
**Ms. Abbey Brokaw**  
**Ms. Olivia Brooker**  
Ms. Erika Brown  
Ms. Kathleen Browning Ceicys  
Ms. Julia Bruner  
Mr. Arthur Buanno '90 MBA  
**Mr. Jaquan Buckner**  
Mr. James Burden '82  
Mr. Matthew Burk '14  
Mr. Terrence and Mrs. Fran Burke  
Ms. Beth Burrier  
**Mr. Marlon Burton**  
Mr. Tyler Cajka '15, '17 MAEd  
Mr. Michael and  
Mrs. Karen '82 MBA, Caldwell  
**Ms. Miranda Camp**  
**Mr. Enrique Caraballo**  
Ms. Andrea Cardarelli  
Mr. Lee and Mrs. Ann Carlson  
Ms. Shontae Carlton '16  
Ms. Cynthia Castelli '88  
Mr. George '79 and  
Mrs. Kathie Catavolos

Mr. Matthew Cate '12  
Ms. Kristen Catton  
Mr. R. Christopher and  
Mrs. Cristen Cebula  
Mr. Gerald '74 and  
Mrs. Mary Jane Cergol  
Ms. Carolyn Chandler  
Ms. Rachel Chapman '11  
Ms. Lindsay Chapman '04  
Ms. Lenore Charnigo '87  
Mrs. Cynthia Chidsey  
Mr. Jeffrey and  
Mrs. Kathryn Cialkowski  
Ms. Ioana Cirstoiu '17  
Mr. Patrick Cleary and  
Ms. Celeste Blau  
Mr. Casper "Drew" '04 and  
Mrs. Kelly Clevenger  
Ms. Ashton Cluts '15  
Mr. Brennan Cockey '16  
Mr. Thomas and  
Mrs. Deborah Coffey  
Ms. Virginia Cole  
**Ms. Tameka Coleman**  
Ms. Judith Collens  
Mr. Kyle Compton  
Ms. Gayle Comstock  
**Mr. Nicholas Conn**  
**Mr. Darrius Cook**  
Ms. Kristin Cornuelle-Marks  
Ms. Dena Corrao  
**Ms. Casey Corritore**  
Mr. Justin and Mrs. Kristen Corritore  
**Mr. Jonathan Cowie**  
Mr. Thomas and Mrs. Maria Coyne  
Ms. Mary Crisafio '13  
**Ms. Paige Cummings**  
Ms. Heather Cunningham '11,  
'11 MBA  
Mr. Matthew Curley  
**Ms. Margaret Currie**  
Ms. Janice Cutright  
Mrs. Laurene Cyran  
Mr. David and Mrs. Brenda Czubaj  
Ms. Therese Dale  
Mr. Anthony D'Attoma '12  
**Mr. Taequann Davidson**  
Mr. Stephen and Mrs. Sheila Davies  
**Ms. Brianna Davis**  
Mr. Matt and Mrs. Jen Davis

Mr. Barbara Dawson '07 MAEd  
**Mr. Elijah Dawson**  
Mrs. Myra Dawson '68  
Mr. Juan De La Cruz '17 MBA  
Mr. John Dean and Ms. Maria Grant  
**Ms. Felicia Decesare**  
Mr. James and Mrs. Ann Delaney  
Ms. Kathleen Demitrus  
Ms. Cheryl Devore  
**Ms. Rachel Devore**  
**Mr. Brendan Dewees**  
**Ms. Abigail Dewitte**  
**Ms. Caroline Didelot**  
Mr. Frank DiLalla '94  
**Ms. Caroline Dils**  
Mr. George, Jr. and  
Mrs. Shirley '68 DiLullo  
Mr. Larry and Mrs. Colleen Dimatteo  
Mr. Gary and Mrs. Sherry Dinner  
Ms. Talia Dirocco '14  
Ms. Beverly Dixon  
Mr. James Doering  
**Ms. Sarah Donahue**  
**Mr. Sean Donovan**  
Mr. Robert Dorr  
Mr. Joseph and Mrs. Laura Driscoll  
Mr. Patrick and Mrs. Elizabeth Dwyer  
**Mr. Andrew Dyet**  
Ms. Sherry Ebrahimi  
Mr. James Edgar  
**Mr. Bryce Edwards**  
Ms. Donna Edwards  
Ms. Brenda Eichelberger  
Ms. Amy Ellis '95  
Mr. Robert and Mrs. Colleen Elwood  
Mr. Reid Epstein  
Ms. Edina Fabian  
Ms. Jana Faro  
**Mr. Brandon Fatsie**  
Ms. Amy Faul  
Mr. William and Mrs. Stephanie Fay  
Mr. Jonathan Feaver  
**Mr. Cole Febus**  
Mr. Joseph Febus  
**Mr. Francois Ferchaud**  
Mr. Ralph Ferris  
Mr. Alan Finn  
**Ms. Aubrey Fisher**  
**Mr. Kyle Fisher**

Mr. Jack, Jr. '79 and  
Mrs. Jennifer Flaherty  
Mrs. Katharine Flanigan  
Mr. Calvin, Jr. and  
Mrs. Barbara Fletcher  
Mr. Jonathan Fligner  
Mr. Paul Floriano  
Mr. Frank and Mrs. Jean Floyd  
**Mr. Matthew Floyd**  
Mr. Greg and Mrs. Darla Folkwein  
**Ms. Tyquria Fountain**  
**Ms. Katherine Fowler**  
Ms. Nicole Fraley '16  
Dr. J. R. Fralick  
**Mr. Evan Fraser**  
Mr. Keith and Mrs. Lori Fredriksen  
Mr. Mike '95 and Mrs. Nadeen Freed  
Ms. Wanda French  
Dr. Christina Fuhrmann  
**Ms. Rebecca Gackler**  
Mr. Richard and  
Mrs. Nancy '95 Gammalo  
Rev. Alexander Garklavs  
**Ms. Leniesha Garrett**  
**Ms. Rachel Garrett**  
Ms. Kirsten Gauthier-Newbury  
Mr. John Gavin '75  
**Mr. Caleb Geiger**  
Ms. Deborah Gelvin  
**Ms. Amy Gersten**  
Mr. John and  
Mrs. Katherine Gierowski  
**Ms. Morgan Gilbert**  
Ms. Katelyn Glaser '12 MAEd  
Mr. Timothy Gleason  
Mr. John and Mrs. Theresa Gleason  
Mr. Lloyd and Mrs. Grace Goettler  
Mr. Matthew and Mrs. Lynn Goldfarb  
Mr. Henry and Mrs. Lois Goodman  
Ms. Rika Goudy '12  
Mr. John and Mrs. Shari Gould  
Mr. Kenneth and  
Mrs. Terry '88 MAEd, Grabowski  
Mr. Corey and Mrs. Moneca Graham  
Mr. Kurt and  
Mrs. Jennifer Graupensperger  
**Ms. Kia Grayson**  
Mr. Prioleau Green  
**Ms. Alyssa Grierson**  
Ms. Mary Jane Griffen



## MELISSA TRIFILETTI AWARD IN WOMEN'S LEADERSHIP

An outstanding student leader at BW, Melissa Trifiletti '91 went on to graduate school in higher education and served in several student affairs leadership roles at colleges and universities across the United States.

Approximately five years ago, Melissa was diagnosed with breast cancer, and in the summer of 2018, lost her fight. Her family and friends around the country rallied to create a scholarship in her memory, recognizing outstanding female campus leaders like Melissa who inspired and encouraged others toward success.

The very first recipient of the Melissa Trifiletti Award in Women's Leadership, **Maya Ajtun-Castillo**, is a Spanish and International Studies major from Cleveland. Known as a "self-less" leader who makes BW a stronger community through her leadership, Maya is a "quiet change maker who leads by example and has had a great impact on her peers through her one-on-one interactions and her outstanding character," according to staff who nominated her for the award.

She has served as co-president of the Newman Catholic Student Association, as vice president of the Hispanic Alliance Student Association, and as an International Student Ambassador for the BW International Student Services.

"I was so taken aback when my name was called after the stunning description of Ms. Trifiletti. I am honored for being recognized as a current woman in leadership on BW's campus," said Maya.

Mrs. Amy Griffin '96  
Ms. Jessica Grimes '10  
Ms. Clare Gross  
Mr. David and Mrs. Marnee Gruber  
Mr. Jeffrey and  
Mrs. Monica Grusenmeyer  
Mr. Robert Gura  
Mr. James Gustino  
Mr. Angel Gutierrez  
Mr. Richard and  
Mrs. Laura '95 Haag  
Mr. Elias and Mrs. Elizabeth Haddad  
Mrs. Julie Haerr  
Mr. Jay T., Sr. and  
Mrs. Sylvia Hairston  
**Ms. Skylar Hales**  
Ms. Deann Hall '13  
Ms. Barbara Hall  
Ms. Suzann Hall

**Ms. Krystina Halupnik**  
Dr. Gregory Hamilton '83 and  
Mrs. Amanda Landry  
Mr. James Hampton '68  
**Mr. Adam Hamrick**  
Mr. Anthony Hanf '06  
**Mr. Max Hanks**  
Ms. Gretchen Hannon  
Mr. Absar Haque '16, '16 MBA  
Mr. David and Mrs. Tammy Hardy  
Ms. Courtney Harris  
Ms. Nancella Harris  
Ms. Sue Harris  
**Mr. Brett Hartman**  
Mr. Crawford and Mrs. Iris Harvie  
Mr. Leo and Mrs. Mary Harwas  
**Ms. Georgina Hasrouni**  
Mr. Ronald '99 and  
Mrs. Tanya Hassay

**Ms. Georgia Hausman**  
Mr. Jeffrey and  
Mrs. Cathleen Hausman  
Ms. Renata Heinemeyer  
**Ms. Clare Helmer**  
Mr. George and  
Mrs. Marla '96 Henderson  
Ms. Kimberly Hendricks  
**Mr. Colin Henley**  
Dr. Bruce and Dr. Andrea Hershatler  
Ms. Elaine Heyd  
Mr. Nicholas and  
Mrs. Jean '89 Hillman  
**Ms. Madisyn Hillyard**  
Mr. Tom Hinson and  
Mrs. Diana Tittle  
Ms. Rachelle Hippler  
**Mr. Jahir Hippias**  
**Mr. Adam Hoffman**  
**Ms. Courtney Hoffner**  
Mr. Booker and Mrs. Tamika Holliday  
Mr. Michael Holstein and  
Mrs. Leigh Smalley-Holstein  
Mr. Peter and Mrs. Cindy Holway  
Mr. John '90, '92 MBA, and  
Mrs. Sherry Hoty  
Mr. Matthew Houlahan  
Mr. Thomas and Mrs. Patricia Huey  
Mr. William Huffman '90 MBA  
Mr. Wallace Huskonen  
**Mr. Jacob Icardi**  
Mr. Donald and Mrs. Lynda Insul  
Mr. Kevin and Mrs. Lisa Jarema  
**Ms. Katherine Jefferis**  
Mr. Clinton and  
Dr. Katherine '04 Jenkins  
Ms. Rosemarie Jess  
Mr. Gary Johannesen  
Ms. Melanie Johnson  
Ms. Sarah Johnson '16 MBA  
**Ms. Taylor Johnson**  
Mrs. Melanie Jones  
Mr. Keith Joritz and  
Mrs. Wendy Nixdorf  
Mr. James and  
Mrs. Mary Lou Kamnikar  
Mr. Spencer and Mrs. Denise Kane  
Mr. Vincent Karnik  
Ms. Marlene Karpinski  
**Ms. Joslyn Karson**

IMPACT • 2017-18 • **100%** of first year students with financial need were awarded a need-based grant or scholarship.

IMPACT • 2017-18 • **29%** of first-year students entering BW in Fall 2017 were first-generation college students.



## First-time donors, continued

Mr. Kyle Kasper '16  
 Dr. R. Brit Katz  
 Ms. Verna Keeler  
 Mr. A. Scott Keeley  
 Mr. Trey Keeley  
 Mr. Thomas Keeling '87 MBA,  
 and Judge Diane Palos  
 Ms. Ann Keller '77  
 Mr. Nathan Kemalyan  
 Mr. David and  
 Mrs. Meredith Kempton  
 Mr. Charles Kennick  
 Ms. Lauren Kent Delany  
 Dr. Jack Kerrigan  
 Ms. Sally King  
 Mr. James and Mrs. Jean Kirk  
 Mrs. Sally Klek  
 Mrs. Allison Knowles  
 Ms. Elaine Knowlton  
 Mr. John Kolakowski, Jr. '17  
 Ms. Suzanne Konsen  
**Mr. Noah Kostick**  
 Mrs. Rosa Kovacevich '14  
 Mr. Stephan and  
 Mrs. Cynthia Kovacs  
 Mr. Todd and  
 Mrs. Danielle '12 Kowalski  
 Ms. Sheri Kratt  
 Mr. Kevin Kreidler '03 MBA  
 Mr. Mark '91 and  
 Mrs. Jodi Krizmanich  
 Mrs. Beth Krosky  
 Mr. Michael and Mrs. Amy Kuhlman  
 Mr. Donald and  
 Mrs. Kimberly Kulinowski  
**Ms. Claire Kunkel**  
 Ms. Heather Kunz  
**Mr. Ian Lacroix**  
**Ms. Jacqueline Lamb**  
 Ms. Kathy Lamb  
**Mr. Jahmar Lambert**  
 Mr. Michael Lamoreux '14  
 Mr. David and Mrs. Susan Lancaster  
**Ms. Jessica Laney**  
**Ms. Brianna Lapaglia**  
 Mrs. Amy Larocca  
 Ms. Olivia Lash  
**Ms. Margaux Laskar**  
 Ms. Chelsea Law '10  
 Mr. Bruce Leff  
 Mr. Frank and Mrs. Teresa Leinweber

Ms. Susan Lemasteris  
 Mr. Edward and Mrs. Joyce Lesko  
**Ms. Amanda Lewis**  
 Ms. Amy Lewis  
**Ms. Emma Lewis**  
**Ms. Courtney Liba**  
 Mr. Jason Liebzeit  
**Ms. Star Lodwick**  
**Mr. Brendan Loeb**  
**Ms. Hannah Loewenthal**  
 Mr. Samuel, III '92 and  
 Mrs. Vickie Lofton  
**Mr. Luis Lona**  
 Mr. James and Mrs. Christine Lostoski  
 Mr. Robert '68 and Mrs. Linda Love  
 Ms. Deborah Lowy  
 Mr. Jason Lucarelli  
 Ms. Aubrey and Ms. Ella Lucas  
 Dr. Frances Lucas  
 Mrs. Lisamarie Ludwick  
 Mr. John and Mrs. Cindy Lundin  
 Mr. Johnathan Luster  
 Mr. David and Mrs. Judith '61 Lutes  
 Mr. Michael Luzniak '03, '07 MAEd  
 Ms. Tessa Lynch '14  
**Mr. Jackson Lynn**  
 Mr. Steve Lyon  
 Ms. Kaelynn Maatz '15  
 Mr. Charles and  
 Mrs. Melissa MacKley  
**Ms. Alyssa Mahle**  
 Ms. Betty Malinak  
 Ms. Megan Malone '07, '07 MBA  
 Mr. Joe Mandato and  
 Ms. Carla Carcioppolo-Mandato  
 '10 MAEd  
**Mr. Joseph Mandato**  
 Mr. Howard Mandel and  
 Ms. Elizabeth Wright  
 Mr. Jerome Mandel  
 Mr. Gregory and Mrs. Denise Manke  
 Mr. Tony and Mrs. Arlene Marcucci  
**Ms. Hastings Marek**  
 Ms. Caroline Marks  
**Mr. James Marousek**  
**Mr. Alexander Marsh**  
 Dr. Herbert Marshall  
 Mr. Walter "Ben" Martens, III '03  
 Mr. Robert Martin '82 MBA  
 Ms. Emily Martins '14  
 Mr. David and Mrs. Bernadette Mast

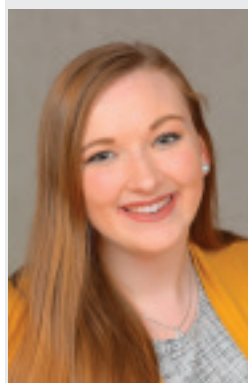

### WOMEN FOR BW LEGACY AWARD

For nearly a century, the BW Women's Club held a tradition of awarding scholarships to top female students. Its new iteration, Women for BW, had the pleasure of awarding their first Legacy Award in Spring 2018 to **Gwyn Dubel**.

A senior from Greenville, Pennsylvania, Gwyn will complete a 3-2 program in

May 2019 with a Master of Business Administration with a focus in Human Resources, simultaneously with a Bachelor of Arts in Management and Marketing. She impressed the Legacy Award selection committee with her tireless leadership, serving in multiple roles in BW's School of Business student organizations, community involvement and very high grade point average. Throughout her time on campus, she has also seized upon BW's experiential education opportunities, studying abroad twice through BW's Seminar in Europe Program and Discovering China Program.

"The Women for BW Award has truly helped ease the financial commitment of my schooling. Coming from a low-income household with only one working parent, I would not be able to attend a postsecondary education institution without the aid of scholarships and other financial aid.

I support myself financially by working three jobs while going to school full-time, so your generous scholarship helps to relieve some of the stress of my educational expenses," she said.

In 2018, Women for BW awarded nearly \$20,000 in funds raised to support campus academic enrichment opportunities and special projects.

Mrs. Lauri Matakovich  
**Ms. Noa Mayer**  
**Mr. Jonathan Mays**  
 Mr. Gerald '94 and  
 Mrs. Joann Mazzoni  
 Ms. Maureen McCain  
 Mr. Matthew McCallum  
 Mr. Daniel and  
 Mrs. Tamara McCandless  
 Dr. Margo McClinton Stoglin  
 Ms. Theresa McDade '17  
 Ms. Deborah McDonnell '94  
 Mr. David and Mrs. Victoria McElroy  
**Ms. Jamie McFarland**  
 Mr. Austin McGlothorn  
 Mr. George McGovern  
 Mr. Richard and  
 Mrs. Allison McIntyre  
 Mrs. Dawn McKinley  
 Mrs. Anne McLaughlin

Ms. Brittany McPeck '12  
 Mrs. Jennifer McVicker  
 Ms. Christine Mealiff  
 Mr. Thomas and  
 Mrs. Diane '75 Medlen  
 Mrs. Elana Mendelson  
 Mr. Craig and Mrs. Catherine Mey  
 Ms. Molly Millar '17 MS  
 Mr. Aaron Miller '96  
 Mr. Bob and Mrs. Barbara Miller  
 Ms. Jennifer Miller '04  
 Mr. Joseph and Mrs. Lindsay Miller  
**Ms. Kendall Miller**  
 Ms. Madison Miller '16  
 Mr. Ronald Miller and  
 Mrs. Laura Hazen  
**Ms. Walker Miller**  
**Mr. Julio Mirelez-Norena**  
**Mr. Terrell Mitchell**  
**Ms. Luccia Moffitt**

Ms. Margaret Moir  
 Dr. Valerie Molyneaux  
**Ms. Caitlin Moore**  
 Dr. Edgar\* and  
 Mrs. Gracelouise Moore  
 Mr. James and Mrs. Constance Moore  
 Mr. Larry and Mrs. Joyce Moore  
**Mr. Bryce Moran**  
**Mr. Paul Morilak**  
 Mr. Scott Morrow  
 Mr. Edgar, III '68 and  
 Mrs. Christine Morse  
**Mr. Trenton Mosley**  
 Ms. Jill Mosteller  
 Mr. Loren and Mrs. Laura Moye  
**Mr. Matthew Mroczynski**  
 Dr. Helen Muga  
**Mr. Christopher Murphy**  
 Ms. Angela Musille '14  
 Mr. Dan and Mrs. Karla Mussulin  
 Mr. Skip and Mrs. Rita Myers  
**Mr. Zachary Myers**  
**Mr. Samuel Nagle**  
 Dr. Van Nguyen  
**Mr. Zachary Norrod**  
**Mr. Cameron Norris**  
 Mr. Bob and Mrs. Sally '65 Norris  
**Mr. Jacob Nowell**  
**Mr. Tyler Nugent**  
 Ms. Norka Oajaca  
 Mrs. Joyce Orbesen '55  
**Ms. Heather Orr**  
**Mr. Ryan Orr**  
 Mr. Gerald '68 and  
 Mrs. Martha Oyan  
 Mr. Alan and Mrs. Vilma Packard  
**Ms. Madison Padgett**  
**Mr. Michael Pagacik**  
**Mr. David Painting**  
 Mr. Jacob and Mrs. Anne Palomaki  
 Ms. Julie Palomaki-Meadows  
 Mr. Roger Palys and  
 Mrs. Karen Salisbury  
 Mr. Daniel and Mrs. Susan Papke  
**Ms. Taylor Parker**  
 Mr. Raishawn Parks '01  
 Ms. Rachel Paschal '15 MAEd  
**Mr. Joshua Peacock**  
 Ms. Janice Pearce  
**Mr. Matthew Pennica**  
**Mr. Jerome Petukauskas**

**Miss Emily Phillip**  
 Mrs. Josephine Pisk '94  
 Ms. Jennifer Plain '17  
 Ms. Joanne Polizzi '12 MBA  
 Mr. Richard Pollak  
**Ms. Cambria Pollmann**  
**Mr. Andrew Pope**  
 Dr. Robert and Mrs. Therese Porter  
**Ms. Klementyna Pozniak**  
 Mr. Christopher and  
 Mrs. Marcy Prasek  
**Mr. Daniel Presby**  
**Ms. Abigail Priel**  
**Mr. Jahquan Primm**  
 Mr. John Proppe  
**Ms. Megan Ramella**  
**Ms. Abigail Rastenis**  
 Mr. Donald and Mrs. Courtney Ray  
 Mr. Jeffrey Raycher '17  
 Ms. Cynthia Rec\*  
 Mrs. Anne Redlin '76  
**Ms. Mackenzie Reed**  
 Mr. Reuben, Jr. and  
 Mrs. Patricia Reinick  
 Mr. James Reznik '99  
**Ms. Madison Rhodes**  
 Mr. Bradley and  
 Mrs. Carol Richardson  
 Ms. Cheyenne Richmond '14  
 Ms. Sharon Rienrth  
 Mr. Andrew Ries  
 Dr. Michael and Mrs. Bridget Riordan  
**Ms. Ahleah Roberts**  
 Mr. Lucas Roberts '14  
 Mr. Charles Robertson  
**Ms. Jayde Robinson**  
**Ms. Erin Rodgers**  
 Ms. Judith Rogers  
 Mr. John and Mrs. Amy Rosenberg  
 Ms. Danielle Rosenberger '16 MAEd  
**Ms. Charity Rosenjack**  
 Mr. Doug and Mrs. Penny '96 Roser  
**Ms. Camille Ross**  
 Ms. Josephine Rothacker  
 Ms. Cheryl Rouland '84  
 Mr. Thomas and Mrs. Tiina Ruffing  
 Mr. Charles '84 MBA, and  
 Mrs. Gaye Rule  
 Mr. Charles and Mrs. Sandra Rumble  
**Ms. Paige Rumble**  
 Dr. Matthew Rygg

**Mr. Jacob Rykaceski**  
 Mr. Mukul Saha '16 MBA  
**Ms. Amani Saleem**  
**Ms. Sydney Sallee**  
 Ms. Cheryl Sampson '04  
 Ms. Elisa Saphier  
 Mr. George Sarganis and  
 Dr. Claire McWilliams  
 Ms. Eileen Sater  
 Mr. Douglas Sauer '05 MBA  
 Mr. Charles and Mrs. Marie Scanlan  
**Ms. Myah Schaefer**  
 Mr. Kyle Schifano '16  
 Mr. Dustin Schmitz  
 Mr. Eric Schneider  
 Mr. Dan Schrag  
 Mr. Michael and  
 Mrs. Molly Schroeder  
 Mr. Mel and Mrs. Susan Schwarzwald  
 Ms. Tara Searcy  
 Mr. Sterling Sechrist  
 Mr. Chris Sekerak  
**Mr. Connor Sepesy**  
 Ms. Elizabeth Servais '08  
 Mr. Tally Sessions  
 Mr. Greg Shagovac and  
 Ms. Mildred Silbaugh

**Ms. Sarah Shaheen**  
 Ms. Lisa Shano '11 MAEd  
 Mr. David Shapiro '16 MAEd  
 Ms. Annika Sheaff  
 Ms. Janine Shear  
 Dr. Richard Sheptak  
 Mr. Frank and Mrs. Suzanne Shiner  
 Ms. Anne Shinoskie '04  
 Mr. John Shiry  
**Mr. Nathaniel Short**  
 Mr. Terry and Mrs. Sandra Silver  
 Mr. Reed and Mrs. Sandra Simon  
 Mr. Nick and Mrs. Sonja Simul  
 Mr. George and  
 Mrs. Janet '82, '90 MAEd, Sipl  
**Ms. Mariam Sita**  
**Mr. Daniel Skelly**  
 Mr. John Skinner  
 Ms. Karen Skunta  
**Ms. Bailey Slattery**  
 Ms. Helen Smith  
 Mr. Jamie Smith '11  
**Mr. Jonathon Smith**  
 Dr. Michael Smith  
 Mr. Nathan Smith '10  
 Mr. Michael Smith  
 Mr. Richard and Mrs. Betty Smith



IMPACT: 2017-18 • **1,020** donors contributed to the 2018 Big Give, BW's annual day of giving, raising more than \$230,000 in 24 hours.

IMPACT: 2017-18 • **\$20,000** increase in 2018 donations to the Big Give over 2017.



## First-time donors, continued

Mr. David and Mrs. Kim Smittle

**Mr. Evan Smittle**

Ms. Audrey Smolik '15

**Ms. Elizabeth Smrdel**

Mr. Francis Soeder

Mr. David Sokol '15

Ms. Marilyn Sommer

Ms. Ellen Speyer

Ms. Karin Spinner '12

Mr. Robert, Jr. '00 and

Mrs. Brooke Springer

Ms. Tori Springfield

Ms. Dianna Spycher '15 MAEd

Ms. Nicholle St. Pierre

Mr. Joseph and Mrs. Fay Stager

Ms. Sarah Stambol '17

Ms. Maryann Stankiewicz

Ms. N. J. Stanley

Ms. Kara Stearns '08

Mrs. Amanda Steen

Mr. Martin and Mrs. Lana Stepka

**Mr. Kyle Stevens**

Mr. Randy Stevenson

Mr. A. Trevor and Mrs. Lisa Stohr

Mrs. Christine Stonebraker

Mr. James and Mrs. Karan Strange

**Ms. Olivia Stransky**

Ms. Mary Ann Stuart-Templeton

Mr. Jeff and Mrs. Laura Sturgeon

Mr. John and Mrs. Victoria Stutson

**Ms. Emily Sukalac**

Mr. Joseph and Mrs. K.K. Sullivan

Mr. Todd Swogger

**Mr. Matthew Sycle**

Mr. Anthony Tatro

**Ms. Jenna Taylor**

Ms. Leslie Taylor

**Mr. Isaac Temelkoff**

Ms. Amy Tepper

Mr. Michael and

Mrs. Sherry Thatcher

**Mr. Shane Thatcher**

**Mr. Austin Thomas**

Dr. Erik and Mrs. Janie Thorson

Mr. George Toldy '17 MBA

Mr. Philip and

Mrs. Sandra Tomberlain

**Ms. Alison Tommas**

Mr. P. Kelly Tompkins

Mr. Michael and Mrs. Jeannie Tony

Ms. Kathy Toth-Smith

**Mr. Danial Treichel**

Mr. Scott and Mrs. Suzanne Trifiletti

Mr. Rich and Kelly '94 Trigg

Mrs. Laura Troyer

Mr. James and Mrs. Roberta Trutko

Mr. Ralph '56 and

Mrs. Shirley Tumbush

Ms. Katie Tuohey

Mrs. Sally Turk '68

Mr. Craig and Mrs. Carol '77 Turner

Ms. Rose Twigg

**Ms. Soomin Um**

Ms. Sarah Upperman '09

Mr. David '17 MBA, and

Mrs. Heidi Urbanic

**Mr. Nicholas Urbanic**

Mr. Keith and Mrs. Becky '98 Urig

Mr. Mark and Mrs. Sandra Vandall

Mrs. Amy Vaughn

Mr. Patrick, III and

Ms. Melissa Ventura '92

Anderson

Mr. Dale Vest

Ms. Sarah Vick '16 MMS

Mr. Vinnie and Mrs. Susan Visco

Mr. Thomas Visel '15

Mr. Scott Voiers '12

**Mr. Brandon Vollmer**

Mr. Jerald Wagner

**Mr. Steven Wagner**

Mr. Frank Waldman '12

**Mr. Collin Waldron**

**Ms. Sarah Walker**

**Ms. April Walter**

Ms. Elizabeth Walters

Ms. Sharon Ward

Mr. Edward Wardwell

Mrs. Elizabeth Warshawsky

Mr. Edward Washington '14

Dr. John and Mrs. Mary Waters

**Ms. Rizzpah Waytes**

**Ms. Gwendolyn Weaver**

Ms. Lisa Weaver

Mr. Matthew Webb '08

Mrs. Lisa Weber

Ms. Bobbie Webster '04

Mr. Jeffrey and Mrs. Sue Weiler

**Ms. Wanqi Wen**

**Ms. Alexis Wendt**

**Mr. Joshua Wertz**

Mr. Ryan Whalen



### INSTITUTE FOR LEARNING IN RETIREMENT (ILR) SCHOLARSHIPS

The quiet north end of BW's campus is home to a powerhouse organization with over 2,000 members, offering 30 enrichment classes per quarter, hosting events and trips and sponsoring thousands of dollars in BW

scholarships each year. Serving local retirees, many of whom have been BW faculty and staff members over the years, the Institute for Learning and Retirement (ILR) provides opportunities for lifelong education, enrichment and engagement at an affordable cost. In 2017, the ILR celebrated its 25th anniversary at Baldwin Wallace.

Since 2001, the ILR has donated over \$242,000 in scholarship funds to non-traditional BW students, awarding as much as \$21,000 per year in recent years. Students must have strong grade point averages and be seeking their first bachelor's degrees to qualify. According to ILR President Bob Ross, these scholarship dollars are raised through membership fees, fees for classes and income from special events. The majority are awarded to bachelor's degree seeking students, with a larger award going to a Master of Arts in Education student in honor of former BW Professor and College Historian Louise Kiefer.

**Rebecca Wilding**, a senior organizational leadership major, shares her gratitude for being selected to receive an ILR scholarship this year: "As many adult students can attest, the road to fulfilling educational goals is not an easy one to traverse and is often riddled with stressful complications. It is also genuinely rewarding and filled with moments of deep pride and satisfaction . . . Right now, this moment for me is at the very top of all the pride-filled moments I have had at Baldwin Wallace. Thank you for granting me that; I am forever grateful!"

**Ms. Yasmine White**

Ms. Margaret Widmar

Mr. Nyree Wilkerson

Mr. Chuck Willett

Mr. Brian and

Mrs. Cassandra Williams

**Ms. Rachel Williams**

Ms. Sheila Williams

Mr. Brayton and Mrs. Debra Willis

Ms. Cheryl Wilson

Ms. Jaime Winer '16 MBA

**Mr. Michael Winkelfoos**

**Ms. Kaitlyn Witsaman**

Ms. Julie Wood

**Mr. Jamar Woodson**

Mr. James Workman

**Ms. Maria Xique Sanchez**

**Ms. Francesca Yarull**

Mr. Neal Yocom '68

Mr. Jacob Yore

Ms. Amy Yosowitz

Dr. Charles Young

Mr. Thomas Zajkowski

Mr. Jason and Mrs. Jenny Zastrow

Mr. Hugh Zegarra

Ms. Sophia Zegarra

Mr. Zhimin Zhong and

Ms. Hong Zhu '17 MBA

Mr. Anthony and

Mrs. Anna Mae Zichi

## Corporate and Foundation Gifts

We thank the following corporations, foundations and organizations for supporting Baldwin Wallace University with gifts of \$500 and more.

Anonymous (2)

Al Koran Temple A.A.O.N.M.S.

Alpha Delta Kappa Ohio ETA

Arconic Foundation

The Cleveland Foundation

The George W. Codrington Charitable Foundation

College Board SAT Committee

Compass Consulting Services, LLC

The Char and Chuck Fowler Family Foundation

Harry K. Fox & Emma R. Fox Charitable Foundation

Friends of the BW Conservatory of Music

Gerhard Foundation, Inc.

The William R. Hill Charitable Fund

John Huntington Fund For Education

Martha Holden Jennings Foundation

KeyBank Corporation

The Austin E. Knowlton Foundation

Elroy J. Kulas Foundation

Kulas Foundation

Laub Foundation

Lincoln Electric Fund for Excellence in Education

Lubrizol Corporation

Maloney & Novotny LLC

Arthur B. McBride Sr. Family Foundation

Ronald McDonald House Charities of NE Ohio, Inc.

Medical Mutual of Ohio

Merkle Foundation

Mike's Bar & Grille

The Burton D. Morgan Foundation

Mu Phi Epsilon Music Fraternity, Cleveland Alumni Chapter

Murch Foundation

The Myeloma Foundation

The Nord Family Foundation

Nordson Corporation Foundation

North Coast District

Edwin D. Northrup II Fund Trust

OECConnection, LLC

Ohio Foundation of Independent Colleges

Olympic Forest Products Company

The Ralph M. Parsons Foundation

Elisabeth Severance Prentiss Foundation

Presser Foundation

Philip E. and Carole R. Ratcliffe Foundation, Inc.

Rea & Associates

The Reinberger Foundation

The Kent H. Smith Charitable Trust

Superior Beverage Group

United Way of Greater Cleveland

Zilber Family Foundation

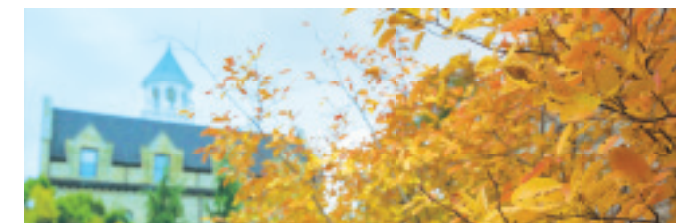

## The Heritage Society

Membership in The Heritage Society recognizes all will commitments, life income gifts, trusts, life insurance and other planned gift arrangements. Baldwin Wallace is grateful to these members for their confidence in the future of the university. New members to the Society in the 2017-18 year are indicated by italics.

Anonymous (64 members)

Mr. Mark and

The Honorable Gillian Abramson

Mrs. Sophie Albrecht\*

*Mr. Bryant Alford*

Mr. Richard Allen

Mr. Thomas Altvater

Ms. Jeanette Anders

Mrs. Norma Andrisek\*

Mr. Rex\* and Mrs. Helen Ankrom

Mr. George and Mrs. Jo Asadorian

Mr. Peter and Mrs. Barbara Avrea

Mr. William\* and

Mrs. Margaret\* Bachtel

Mr. Aaron Baldwin

*Mr. David and*

*Mrs. Kathleen McKenna Barber*

Dr. Laird and Mrs. Dorothy\* Barber

Dr. Gerald and Mrs. Carol Barnett

Mr. Warren\* and Mrs. Margaret Barr

Mr. Clyde and Mrs. Gail Bartter

Mr. John Basalla

Mr. Larry Beck

Mr. Charles and Mrs. Mary Becker

Mr. David and Mrs. Patricia Beckman

Dr. John\* and Mrs. Joanne\* Beeghly

Mr. Jess\* and Mrs. Juliana Bell

Mr. Clifford Bemis

*Mr. Mark Benedict*

Mr. David and Mrs. Shirley Benson

Mrs. Rebecca Berg

Ms. Susan Bixler

Mr. Donald and Mrs. Elaine Bogus

Dr. Lawrence and Mrs. Bonnie Boram

Ms. Sue Borland

Dr. Laura "Kris" Bosworth

Dr. James and Mrs. Roberta Boucher

Mrs. Nancy Boulter

Mr. Larry and Mrs. Juliana Bowen

Mr. Larry Bowman

Mr. George and Mrs. Francele\* Boyer

Mr. Curt and

Mrs. Donna Marie Brown

*Dr. Richard Bruno and Dr. Nancy Frick*

Dr. Harry Bury

Mr. Brian\* and Mrs. Donna Cantlin

*Mr. Paul and Mrs. Sheryl Carleton*

Mr. Willard and Mrs. Donna Carmel

Mr. James and Mrs. Suzanne Carter

Mrs. Carol Cash

Mrs. Linda Caster and

Mr. George Zolnai

Mr. John\* and Mrs. Marjorie\* Chance

Mr. Lee and Mrs. Loretta Chaplin

Mr. Garrett and

Mrs. Margaret\* Clapp

Mr. G. Michael and Mrs. Susan Clark

Ms. Loretta Clark

*Mr. Gary and Mrs. Karen Clawson*

Mr. Elton and Mrs. Wilda\* Coleman

Mr. Thomas Conger

Mr. John and Mrs. Maxine Cookston

*Mrs. Ruth Cornelius\**

Mr. John and Mrs. Clara\* Corogin

Dr. Victoria Covington

Ms. Roberta Cripps

Dr. Robert and

Mrs. Jacquelyn Crissman

Mr. Ryan Cross

Mr. James Crouse

Dr. Jean\* and Mrs. Gloria Crum

Mr. Earl\* and

Mrs. Ruby Cunningham

Mr. Clinton and Mrs. Deborah Cuny

Dr. Mark Curley

Dr. James and Mrs. Persis Currens

Mr. John and Mrs. Ann Dahne

Mr. Eric\* and Mrs. Barbara Dalheim



# Endowed Funds Established in 2017-2018

**Named and endowed funds provide lasting support to BW programs and student scholarships. Funds are fully endowed when they reach \$50,000 and provide support to BW in perpetuity. The following scholarships were fully funded in 2017-2018:**

## **John Kennedy '51 and Marjorie Robinson '52 Chance Scholarship**

The John '51 and Marjorie Robinson '52 Chance Scholarship supports history and psychology majors, helping students with financial need to remain at BW and persist to degree completion. John and Marjorie met and were married at BW, where they served as editors of the former Grindstone yearbook.

## **Colonel Arthur and Elaine Daoulas Scholarship**

After completing three years in BW's 3-2 engineering program, Art went on to a highly decorated 27-year military career with tours in Europe and Southeast Asia. Upon his retirement from the Army, he held positions in the government and private industry. During this time, he completed additional degrees, including a bachelor's at BW in 1962. This scholarship was established by Art and his wife Elaine to support BW students with financial need.

## **Desich Family Community Impact Scholarship**

In 2012, the Desich family donated the Berea Equity Trust building to Baldwin Wallace University, with the understanding that a scholarship fund would be created with proceeds from the building's sale. Equity Trust is the nation's leading provider of self-directed

IRAs and 401ks, with over 130,000 clients in all 50 states. The Desich Family Community Impact Scholarship will support academically strong students with financial need and a demonstrated commitment to serving the community.

## **Michael E. Dye '69 Memorial Scholarship**

Established by Rick and Sue Dye, Michael's brother and sister-in-law, this scholarship was created to honor Mike's legacy as a teacher and coach in Northeast Ohio. Preference is for students majoring in education or health and physical education who plan to be teachers.

## **Evelyn A. Gott Scholarship**

Lloyd and Grace Goettler created this scholarship to honor the memory of Grace's aunt Evelyn, a musician who held a 42-year career teaching piano and music theory at BW's Conservatory of Music. The scholarship will provide financial support for Conservatory students to pursue extended individual research and study in the Riemenschneider Bach Institute.

## **Austin E. Knowlton Endowed Memorial Scholarship**

Mr. Austin E. Knowlton was the owner and chairman of the Knowlton Construction Company, an organization started in Bellefontaine, Ohio, in

1937. Through his company, Mr. Knowlton was responsible for over 600 major and significant construction projects including school buildings, hospitals, libraries and post offices, throughout the Midwest. The Austin E. Knowlton Foundation's primary mission is to promote and advance higher education in the United States. The scholarship provides annual support for a STEM major from Ohio or a neighboring state.

## **Charles and Katherine Rotuno Music Therapy Support Fund**

The Charles and Katherine Rotuno Music Therapy Support Fund was created to support music therapy students during their final internship requirement. Chuck '86 has served on the BW Board of Trustees since 2011, and was selected as chairman in 2016. Chuck and Kathy hold a strong affinity for BW's music therapy program following the positive experiences of their daughter Katie '12.

## **Charles and Katherine Rotuno Scholarship**

Chuck and Kathy Rotuno express their dedication to the continued success of students with this scholarship supporting rising sophomores with financial need.

## **Robert and Norine Wines '44 Sharp Endowment**

Norine received a bachelor's degree from BW's Conservatory of Music in 1944 and taught instrumental music in the Cleveland Heights public schools and out of her home for many years. This fund provides support for music education majors interested in teaching in the K-12 system.

## **Melissa Trifiletti Award in Women's Leadership**

Melissa '91 was an outstanding student leader at BW and pursued a career in higher education, working in student affairs, admissions and lastly as Vice President for Enrollment and Access at Colorado State University. Melissa's friends and family created an endowed scholarship to honor her memory and to recognize female students who embody Melissa's ability to inspire and encourage others toward success.

## **The Fred E. '34 & Marguerite '35 Wilder Scholarship**

For over 80 years, Fred and Marguerite Wilder were part of the extended BW family. Both received degrees in the natural sciences, with Fred pursuing a career in the military and real estate and Marguerite in teaching. Preference is for students majoring in chemistry, biology or physics.

## **Susan Zanetti Family Scholarship**

Susan '91, '96 honors her family and their commitment to her education through this scholarship. Holding both bachelor's and master's degrees from BW, Susan worked at BW for many years and then pursued a career in the corporate world. She now serves on BW's Board of Trustees. This award supports female students who have made Baldwin Wallace a stronger community through their leadership.

# The Heritage Society, continued

Mr. James and Mrs. Jane Davidson  
Miss Jane Delcamp

Mr. Gerald and

Mrs. Marilyn Deucher

Ms. Leah Dey

Mr. Walter, Jr. and

Mrs. Marilyn Dickhaut

Mr. Paul and Mrs. Norma Diedrich

Mr. Charles Dietrich, Jr.

Mr. John and Mrs. Heidi DiGennaro

Miss Norma Dolezal

*Mr. James and Mrs. Michelle Dossa*

Mr. Larry Douglas and

Ms. Gayle Birdsall

The Honorable Michael Dovilla

Mr. Patrick and Mrs. Daryl Dunlavy

Mr. Robert\* and

Mrs. Shirley Egleston

Mr. Harlow and Mrs. Judy\* Eichler

Mr. Lee\* and

Mrs. Mary Louise Ellsworth

Mr. Howard and Mrs. Shirley Engle

Mr. Edward and Mrs. Michele Fabian

Dr. John Farrell

Mr. Hal and Mrs. Agnes Fausnaugh

Mr. Kenneth and

Mrs. Ann Felderman

Mr. Guy Fisher

Mr. Seth\* and Mrs. Joan Fitchet

Dr. Richard\* and Mrs. Joyce Fleming

Mr. Richard and Mrs. Cleda Fletcher

Dr. Joseph Flood and

Dr. Jeanne Likins

Mr. Joseph Florian\*

Dr. K.V. Gopalakrishna and

Mrs. Alayne Fodor-Gopalakrishna

Rev. Paul and Mrs. Beverly Froman

Miss Linda Gardner

Mr. Paul\* and Mrs. Mary\* Gensler

Mr. Henry\* and

Mrs. Valerie\* Gerstenberger

*Mr. Gordon\* and Mrs. Rosa\* Good*

Dr. Daniel and

Mrs. Rosemarie Grabski

Dr. Albert\* and Mrs. Louise Gray

Mr. James, Jr. and

Mrs. Barbara Greetham

Mr. Thomas and Mrs. Sara Grimm

Mr. Harold and

Mrs. Alma Gene\* Guenther

Dr. Donald and Mrs. Ruth Hagen

Mr. William

and Mrs. Dorothy Halasz

Mr. Mack and Mrs. Mary Hamblen

Mr. Charles\* and Mrs. Carol Hamblet

Mr. William\* and

Mrs. Janice Hamilton

Dr. Michael and Mrs. Barbara Hanna

Mr. Fredric\* and Dr. Patricia Harf

Mr. William\* and Mrs. Lenore Harris

Mr. George\* and Mrs. Ruth Hartzell

Mrs. Louise Harvey

Mr. Walter and

Mrs. Nancy Hasenmueller

Mr. James\* and Mrs. Altha Hayes

Mr. Bruce Heckman and

Ms. Ann Cooper

Mr. Widing\* and Mrs. Mary Hedberg

Mr. David and Mrs. Andrea Helms

Miss Jill Herrick

Dr. John\* and Mrs. Janice Heter

Mr. Robert Herbst

Mr. Lyle and Dr. Andrea Hill

Mr. Ted and Mrs. Janice Hlavaty

Mr. William and

Mrs. Christine Hodder

Mr. Richard and

Mrs. Christine Holdrup

Mr. John and Mrs. Georgia\* Hook

Ms. Mary Jane Horton

Dr. James and Dr. Mary Houston

Dr. Michael and Mrs. Karen Hritz

Mr. Jason and Mrs. Ann Hull

Ms. Virginia Humberger

Mr. William and

Mrs. Mary Lou Hunger

Mr. Richard\* and Mrs. Ruth Ihde

Mr. Russell, Jr. and Mrs. Jane\* Jacobs

Miss Virginia Jennings

Mr. Charles\* and Mrs. Lois Johnson

Mr. Walter and Mrs. Carol\* Johnson

Mr. Ward\* and Mrs. Miriam Jones

Mrs. Charlotte Karson-Daiber

Mr. William\* and

Mrs. Claire Keleher

Mr. Andrew Killian



## **EVELYN A. GOTT SCHOLARSHIP**

The sudden loss of a beloved aunt inspired Lloyd and Grace Goettler to create a scholarship honoring her work and service at Baldwin Wallace.

Evelyn A. Gott, an instructor of piano and music theory at BW for 42 years,

passed away in 1994. With the goal of honoring her memory and supporting BW Conservatory of Music students, the Goettlers created the Evelyn A. Gott Scholarship within the Riemenschneider Bach Institute Scholars Program. The fund supports a Conservatory of Music student who pursues extended individual research and study in the RBI, making this treasure accessible to students at the undergraduate level.

The first recipient, **Lindsay Rader**, is a music theory major with piano as her primary instrument, from Olmsted Falls, Ohio. Lindsay is investigating the markings German musician Otto Singer made in his personal copies of Strauss opera scores to determine whether they were used to produce piano works. "The opportunity that the Goettlers have provided by funding this research is so unique, especially for an undergraduate student, and the original sources in the Riemenschneider Bach Institute are truly one of a kind. It is very humbling to have been chosen to work with these documents," said Lindsay.

Mr. Richard and

Mrs. Audrey Kiplinger

Mr. Felix\* and

Mrs. Dorothy Klimczak

Mr. Steven\* and Mrs. Sharon Koenig

Mr. John and Mrs. Karen Kolozvary

Mr. Thomas Konkoly and

Mr. David Soltész\*

Mr. Merle and

Mrs. Jane\* Koppenhafer

Mr. Peter Kramarczuk

Mr. Andrew LaBadie and

Dr. Daniel Brelsford

Mr. David and Dr. Brandi LaBanc

Mr. William and Mrs. Diane Lacey

Mr. James and Mrs. Nancy Lang

Mrs. Helen Larson

Mr. Weber Lauh

Dr. Anthony and

Mrs. Patricia Lauria

Mr. Gene and Mrs. Susan Lazuta

Mr. Dwight Leedy

Mr. Jacob Lengler

Mr. Donald Levy

Mr. Gilbert\* and Mrs. DeV Lewis

Mr. John and Mrs. Catharine Lewis

Mr. Thomas and

Mrs. Margaret Limbert

Mr. Rollin\* and Mrs. Leda Linderman

Mr. James and Mrs. Dianna Lindsay

Mr. Richard\* and Mrs. Jeanne Link

Mr. Robert and Mrs. Maureen Lorenz

Mr. Bob\* and Mrs. Joan Lowry

Mr. Christopher Lytle and

Mrs. Sarah McCann

Ms. Carole Maatz

Rev. Richard Macha

Mr. Theodore\* and Ms. JoAn Male

Dr. Neal and Mrs. Margi\* Malicky

Mr. James\* and

Mrs. Patricia\* Manning

Mr. William and Mrs. Judith Marin

IMPACT • 2017-18 • **30** states and **20** countries mark the origins of the class of 2017.

IMPACT • 2017-18 • **9 out of 10** BW graduates were employed or enrolled in graduate or professional schools one year after graduation.



## The Heritage Society, continued

Rev. Dr. Russell and  
Mrs. Ellen Martin  
Mr. Robert and Mrs. Anita\* May  
Mr. Donald\* and Mrs. Lavina Mayer  
Mr. John and Mrs. Patricia McClure  
Mr. Thomas and Mrs. Carol McGill  
The Honorable Graydon and  
Mrs. Mary Ellen McKee  
Mr. Donald and  
Mrs. Jeanene\* McMath  
Mr. Carlos and Mrs. Katherine Melo  
*Ms. Karen Melton*  
*Dr. G. Andrew Mickley*  
Mr. Eugene Miller  
Mr. Robert\* and Mrs. Joanne Miller  
Mr. Samuel and Mrs. Maria Miller  
Mr. Nicholas and Mrs. Susan Mimken  
Mr. Robert\* and Mrs. Judy Minium  
Mr. Steven and Mrs. Dolly\* Minter  
Mr. Robert Mizer  
Mr. Gene and Mrs. Mollie Molnar  
Mr. Ralph Moody  
Mr. G. David and Mrs. Ruth\* Moon  
Ms. Janet Moses  
Mr. Stephen and Mrs. Sharon Moss  
Mr. Steven\* and Mrs. Lois Mueller  
Miss Ruth Muntis  
Mr. Richard and Mrs. Jane Nash  
Mr. Don and Mrs. Joanne Norenberg  
Dr. David and Mrs. Kay Norris  
Mr. Richard\* and  
Mrs. Linda O'Connor  
Ms. Carol Olson  
Mr. William\* and Mrs. Patricia Patton



Dr. Daniel Pavsek  
Mr. Richard\* and Mrs. Carol Pearson  
Mr. Henry\* and Mrs. Alice Perkins  
Ms. Shannon Peterka  
Mrs. Dorothy Peters  
Mr. Clarence and  
Mrs. Carolyn\* Peterson  
Ms. Marilyn Peterson\*  
Ms. Dawn Pierce  
*Dr. Ervin\* and Mrs. Florence\* Pierstorff*  
Mr. Robert and Mrs. Tania Pleischl  
Mr. Richard and  
Mrs. Barbara\* Popeney  
Prof. David Prok  
Mr. Ronald and Mrs. Karen Pyles  
Dr. Frederick\* and  
Mrs. Carol\* Rakowsky  
Mr. James Ramey  
Mr. George Randa  
Mr. Thomas and  
Mrs. Helen Rathburn  
Mrs. Allison Rau  
*Ms. Cynthia Rec\**  
Mr. John Reeks\*  
Mr. Hugh and Dr. Rebecca Reeves  
Mr. Christopher Reid and  
Mrs. Randi Thompson  
Mr. Charles Reutiman  
Mr. Don\* and Mrs. Anita\* Reynolds  
Mr. Franklin Rice and  
Mrs. Bonnie Brewster Rice  
Dr. Thomas\* and  
Mrs. Judith Riemenschneider  
Mr. James and Mrs. Jean Robejsek  
Mr. Timothy and  
Mrs. Margaret Robinson  
Dr. James and Mrs. Judith\* Rocks  
Dr. Richard Rodda and  
Mrs. Janet Curry  
Mr. Ernest\* and Mrs. Beatrice Rothel  
Mr. Gordon Roy  
Mr. William Sano and  
Mr. Paul Hillson  
Mr. Raymond\* and  
Mrs. Florence Sarles  
Miss Rose Schalla  
Mr. Steven Schecter and  
Mrs. Elizabeth Dery

Mr. Edward and  
Mrs. Marlene Schenk  
Rev. Charles and  
Mrs. Marion\* Schepel  
*Mr. Andrew Schmitz*  
Mr. Robert Schrade  
Mr. Roger Schulte  
Mr. Walter\* and Mrs. Marna Schulz  
Miss Martha Schwarz  
Mr. Thomas and  
Mrs. Jacquelin Seddon  
*Mr. Robert\* and Mrs. Norine\* Sharp*  
Mr. Thomas and Mrs. Bonnie Sharp  
*Mrs. Nancy Skabar*  
Mr. Lawrence Sklenka  
Ms. Rosemarie Kaczor Sklenka  
Dr. Calvin and Mrs. Lorraine Smith  
Ms. Deborah Smith and  
Ms. Elaine Bennethum  
Mr. Eddie Smith  
Mr. John David and Mrs. Sylvia Smith  
Mr. Dale and  
Mrs. D. Lauren Smithandrews  
Mrs. Doris Snedeker  
Mr. John Southard  
Ms. Margaret Southard  
Dr. Dan and Mrs. Cynthia Spengler  
Mr. Del\* and Mrs. Anne Spitzer  
Mr. Randolph and Mrs. Nancy Spoth  
Mr. William and  
Mrs. Geraldine\* Stanley  
Mr. Gregory Stark  
Mr. Robert and  
Mrs. Roz Estes Stearns  
Mr. Frank\* and Mrs. Donna Steingass  
Mr. William Stewart and  
Mr. Peter Laugesen  
*Dr. Christine Straw*  
Prof. Suzanne Strew and  
Mr. Rudolph Strew  
*Mr. Darrel Stutesman*  
Mr. Don and Mrs. Sandra Sullivan  
Mrs. Donna Sullivan  
Mr. William and  
Mrs. Pamela Summers  
Dr. Frederick\* and  
Mrs. Patricia Suppes  
Mr. Allan and Dr. Georgia Swanson

Mr. Donald and  
Mrs. M. Dawn\* Swegan  
Mr. James and  
Mrs. Jacquelyn Taggart  
Mr. Allen and Mrs. Ruth Theis  
Mr. Ted and Mrs. Irene Theodore  
Mr. Roy and Mrs. Carol\* Thomas  
Dr. Carol Thompson  
Mr. Willard\* and Mrs. Carol Tidyman  
Mr. George and Mrs. Judith Trever  
Mr. Thomas and Mrs. Diane Tyrrell  
Ms. Jane Urban  
Mr. Kurt and Mrs. Nancy Utterback  
Dr. Evangelo and  
Mrs. Karen Vagianos  
Mr. Charles and  
Mrs. Jeanette VanDeMotte  
Mr. Donald\* and  
Mrs. Madelon VanDeusen  
Mr. Steven Vargo  
Rev. Ginny Vigrass  
Mr. Michael and  
Mrs. Suzanne Walczak  
Mr. John\* and Mrs. Isobel Wayrick  
Mr. John and Mrs. Sharon Weber  
*Mr. David and Mrs. Caroline Werner*  
Dr. Jeffrey West  
Rev. Paul Whipple  
Dr. Edward and Mrs. Diane White  
Ms. Rebecca White  
*Mr. Steven and Mrs. Lynn Whitman*  
Mr. Fred\* and  
Mrs. Marguerite\* Wilder  
Mr. Roy and Mrs. Margaret\* Williams  
Miss Joan Wilson  
Mr. Robert\* and Mrs. Julia Wilson  
Mrs. Phyllis Swartz Wilson  
Ms. Ann Wolf  
Dr. Joseph and  
Mrs. Jaquelin Yavornitzky  
Mr. James\* and Mrs. Betty\* Yochim  
Mr. Kenneth and Mrs. Trula Yoshino  
Mr. Vincent\* and  
Mrs. Laurene Young  
Mr. John and Mrs. Betty Zak  
Mr. Robert\* and Mrs. Irene Zito

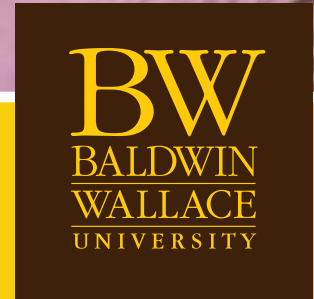

**YOUR GIFTS**  
EQUIP BW STUDENT-ENGINEERS  
FOR SUCCESS

MAKE YOUR GIFT  
TO THE ANNUAL FUND TODAY.

[bw.edu/giving](http://bw.edu/giving)

THANK YOU FOR ALL OF THE WAYS YOU ENRICH BW FUTURES

IMPACT · 2017-18 · **4,442**

alumni, parents, faculty, staff, students and friends gave to BW in 2017-18. All gifts, regardless of size, are meaningful to students. For a complete list of donors, go to [bw.edu/giving/thank-you](http://bw.edu/giving/thank-you).



NONPROFIT ORG.  
U.S. POSTAGE  
**PAID**  
BALDWIN WALLACE  
UNIVERSITY

275 Eastland Road  
Berea, OH 44017-2088

**BW**  
BALDWIN  
WALLACE  
UNIVERSITY

## BALDWIN WALLACE UNIVERSITY BOARD OF TRUSTEES

**Duane Bishop '84**

Westlake, Ohio

**Steve Boesel '68**

Sarasota, Florida

**Don Bogus '69**

Williamsburg, Virginia

**George Boyer '51**

Jamestown, Rhode Island

**Paul Carleton '70**

Shaker Heights, Ohio

**Bill Carmel '52**

Bay Village, Ohio

**Paul Clark '81**

Shaker Heights, Ohio

**Pam Connolly '71**

Long Boat Key, Florida

**Robin Cottingham '79, '96**

University Heights, Ohio

**Tim Cowen '80**

Ashland, Ohio

**Ryan Cross '97**

Bratenahl, Ohio

**Jim Davidson '58**

Newton Square, Pennsylvania

**Rich Desich**

Bay Village, Ohio

**Agnes Dover '76**

Alexandria, Virginia

**Lutul Farrow '98**

Strongsville, Ohio

**Gina France**

Medina, Ohio

**Bennett Gaines '75**

Richfield, Ohio

**Dan Hagen '77**

Brecksville, Ohio

**John Hoyt '67**

Allison Park, Pennsylvania

**David Jenkins '97**

Westlake, Ohio

**John Kropf '65**

Orrville, Ohio

**Debra Lyons '94**

Westfield Center, Ohio

**Nora Mahoney '10**

Cleveland, Ohio

**David Martin**

Lakeside, Ohio

**Wade Massad '89**

Rocky River, Ohio

**Randell McShepard '86**

Beachwood, Ohio

**Ed Napoleon '75**

Strongsville, Ohio

**Peter Neffenger '77**

Arlington, Virginia

**Steve Nobil '69**

Aurora, Ohio

**Paul Pendleton**

Sagamore Hills, Ohio

**Vince Petrella '82**

Westlake, Ohio

**Charles Rotuno '86**

Wooster, Ohio

**Mark Summers '75**

Avon Lake, Ohio

**Bill Summers '72**

Rocky River, Ohio

**Beth Swailes '65**

Oxford, Ohio

**Donna Zapis Thomas '84**

Rocky River, Ohio

**Lee Thomas '76**

Gates Mills, Ohio

**Floyd Trouten '80**

Strongsville, Ohio

**Michael Vadini '83**

Charlotte, North Carolina

**Tom Waltermire**

Akron, Ohio

**Susan Zanetti '91, '96**

Bay Village, Ohio

**Chris Zito '80**

Rocky River, Ohio

